

Control Account

1.1 / 1000 CSU Analytical Support

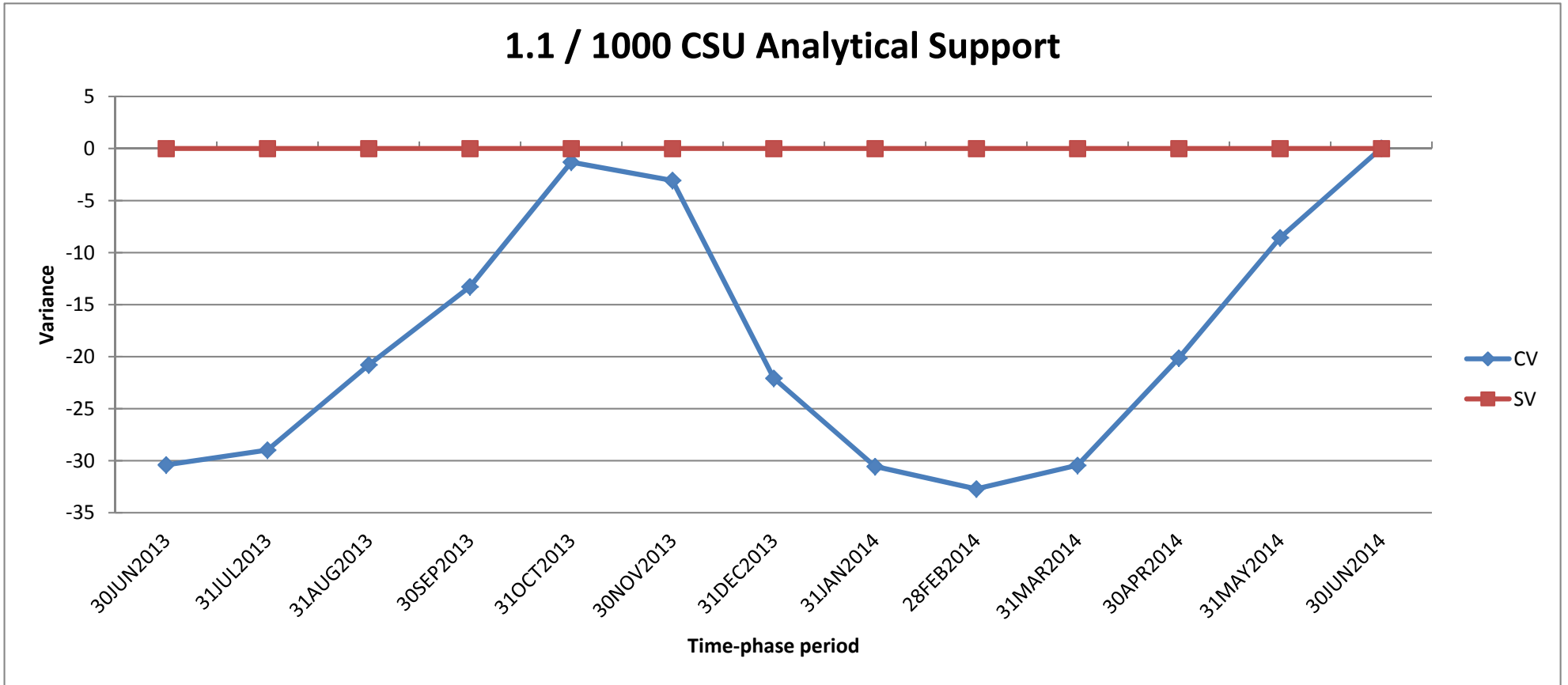

	30JUN2013	31JUL2013	31AUG2013	30SEP2013	31OCT2013	30NOV2013	31DEC2013	31JAN2014	28FEB2014	31MAR2014	30APR2014	31MAY2014	30JUN2014
CV	-30	-29	-21	-13	-1	-3	-22	-31	-33	-30	-20	-9	0
SV	0	0	0	0	0	0	0	0	0	0	0	0	0

Control Account

1.1 / 1001 CS Plasma Facing Components

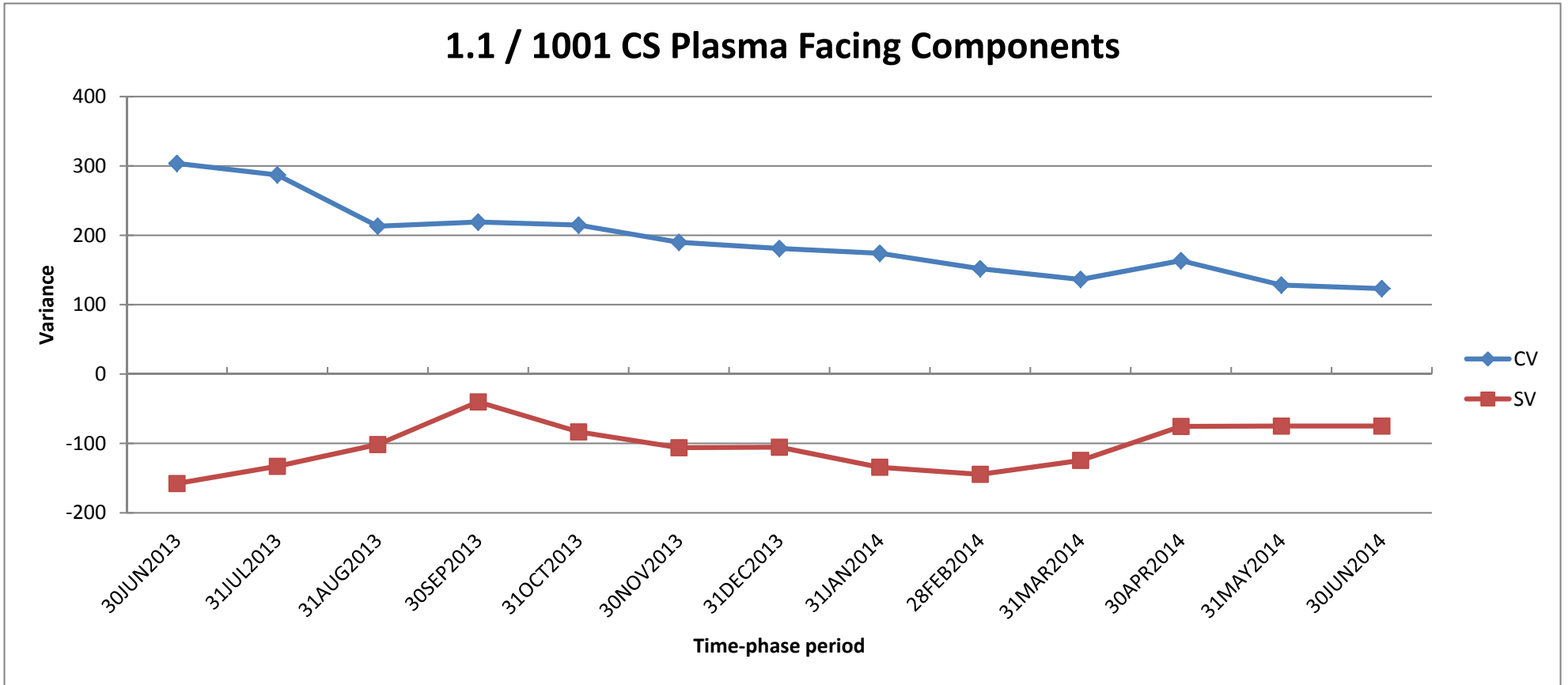

	30JUN2013	31JUL2013	31AUG2013	30SEP2013	31OCT2013	30NOV2013	31DEC2013	31JAN2014	28FEB2014	31MAR2014	30APR2014	31MAY2014	30JUN2014
CV	304	287	213	219	215	190	181	174	152	136	164	128	123
SV	-158	-133	-102	-40	-83	-106	-105	-134	-145	-125	-76	-75	-75

Control Account

1.1 / 1002 Passive Plate Analysis & Upgrade

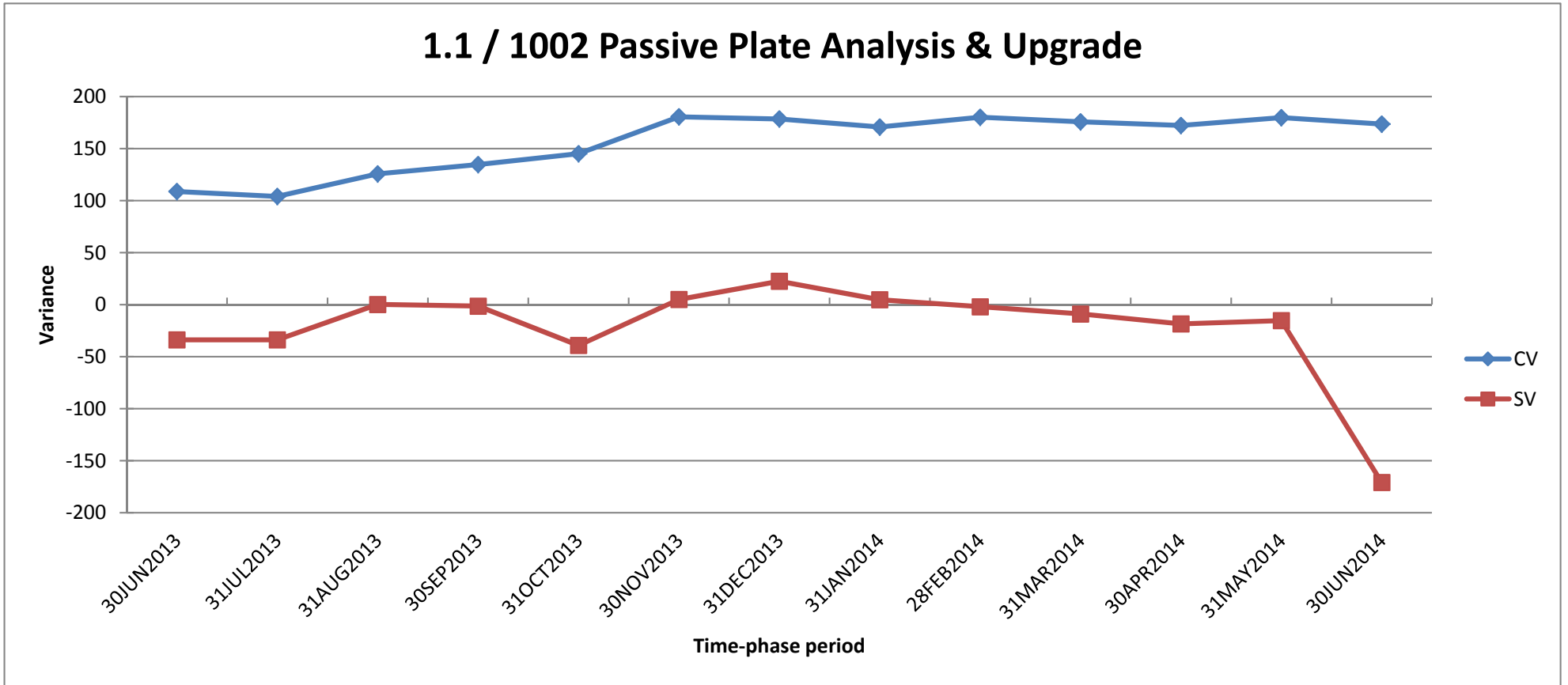

	30JUN2013	31JUL2013	31AUG2013	30SEP2013	31OCT2013	30NOV2013	31DEC2013	31JAN2014	28FEB2014	31MAR2014	30APR2014	31MAY2014	30JUN2014
CV	109	104	126	135	145	181	179	171	180	176	172	180	174
SV	-34	-34	0	-1	-39	5	22	5	-2	-9	-18	-15	-171

Control Account

1.1 / 1200 Structures & Supports

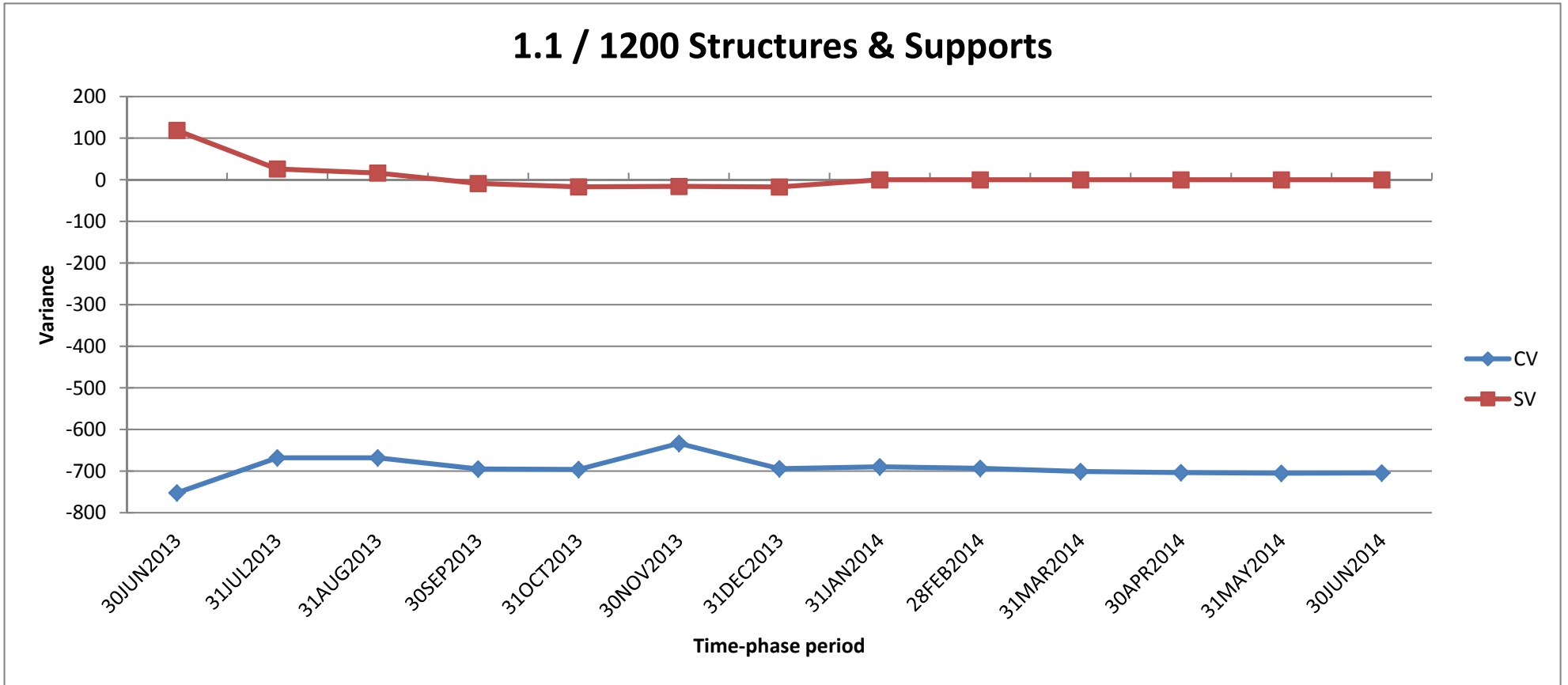

	30JUN2013	31JUL2013	31AUG2013	30SEP2013	31OCT2013	30NOV2013	31DEC2013	31JAN2014	28FEB2014	31MAR2014	30APR2014	31MAY2014	30JUN2014
CV	-752	-668	-668	-695	-696	-633	-694	-690	-693	-701	-704	-705	-705
SV	119	26	16	-9	-17	-16	-17	0	0	0	0	0	0

Control Account

1.1 / 1300 Center Stack

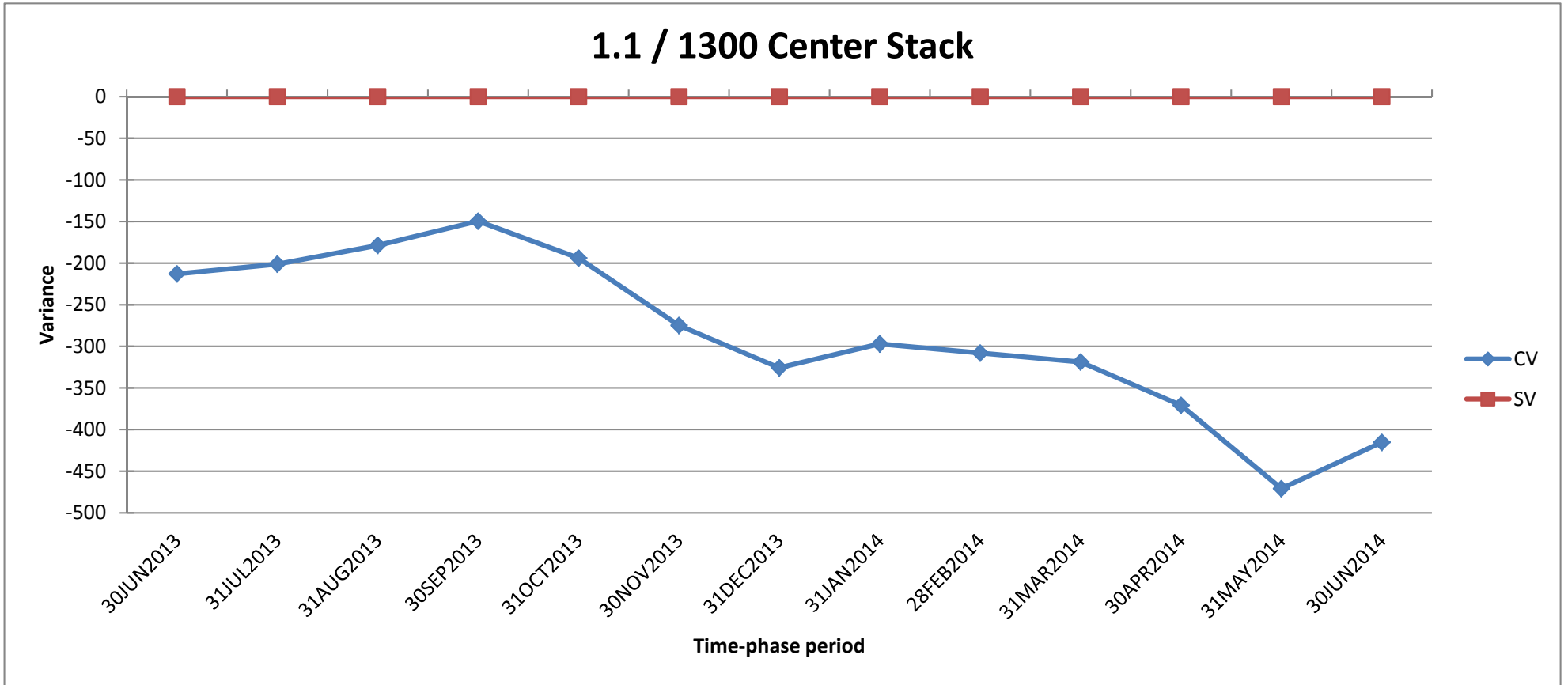

	30JUN2013	31JUL2013	31AUG2013	30SEP2013	31OCT2013	30NOV2013	31DEC2013	31JAN2014	28FEB2014	31MAR2014	30APR2014	31MAY2014	30JUN2014
CV	-213	-201	-179	-150	-194	-275	-326	-297	-308	-319	-371	-471	-415
SV	0	0	0	0	0	0	0	0	0	0	0	0	0

Control Account

1.1 / 1301 Outer TF Coils

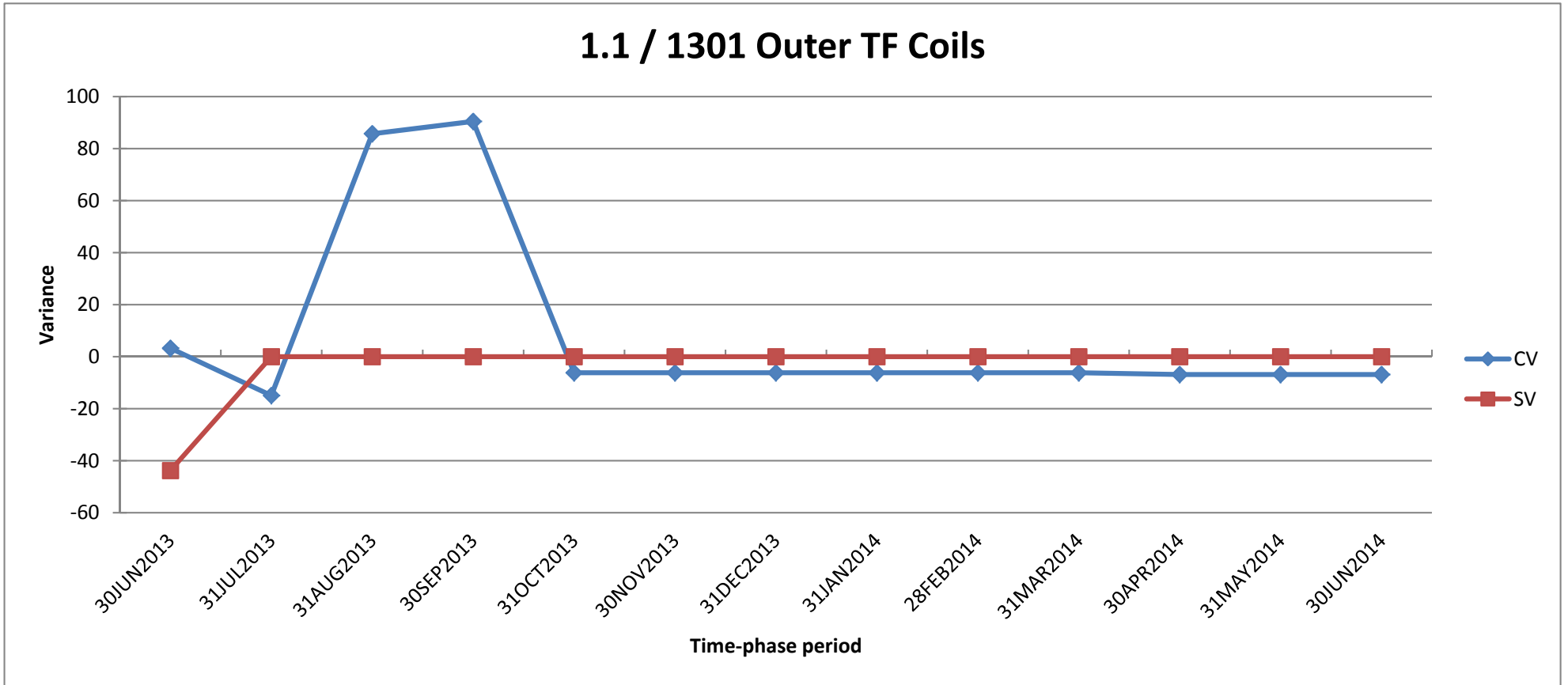

	30JUN2013	31JUL2013	31AUG2013	30SEP2013	31OCT2013	30NOV2013	31DEC2013	31JAN2014	28FEB2014	31MAR2014	30APR2014	31MAY2014	30JUN2014
CV	3	-15	86	90	-6	-6	-6	-6	-6	-6	-6	-7	-7
SV	-44	0	0	0	0	0	0	0	0	0	0	0	0

Control Account

1.1 / 1302 Center Stack Assembly

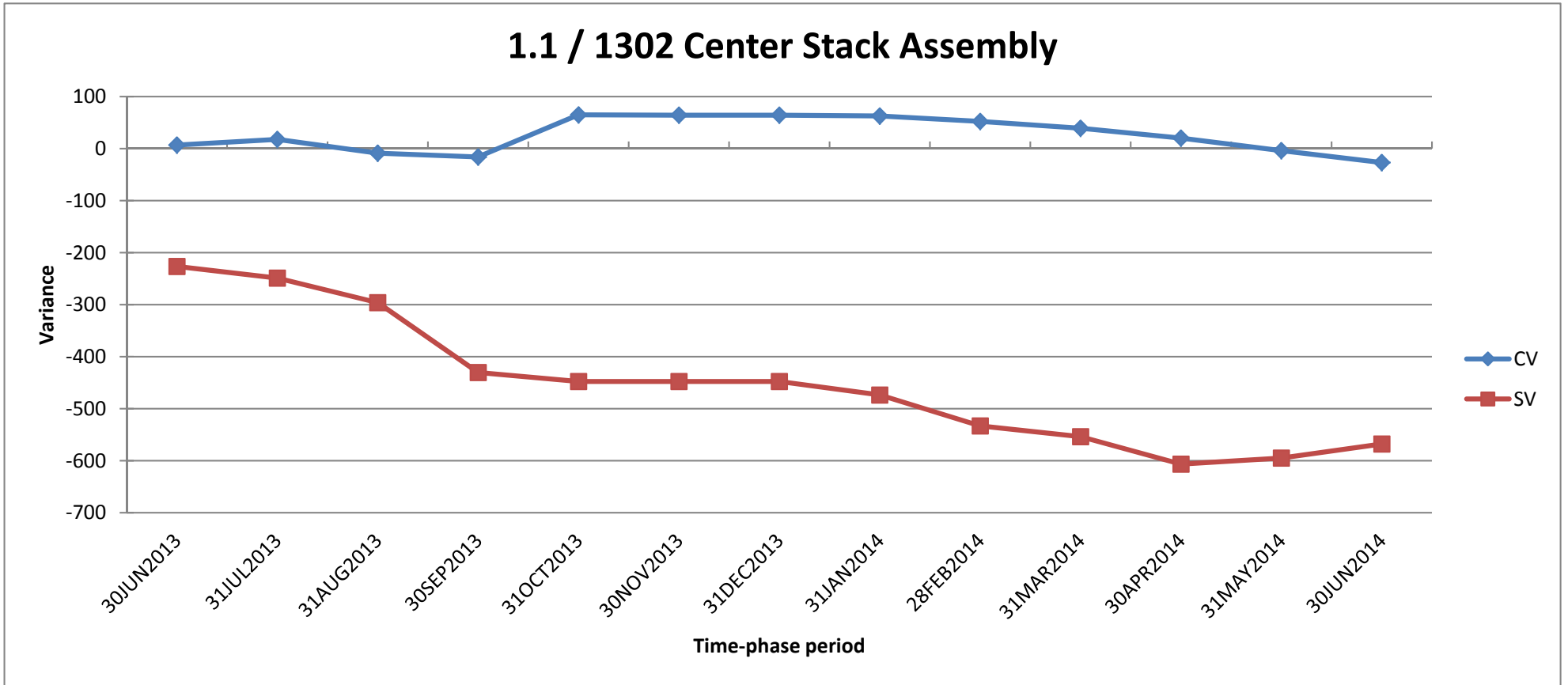

	30JUN2013	31JUL2013	31AUG2013	30SEP2013	31OCT2013	30NOV2013	31DEC2013	31JAN2014	28FEB2014	31MAR2014	30APR2014	31MAY2014	30JUN2014	
CV		7	18	-9	-16	65	64	64	63	52	39	20	-4	-27
SV		-226	-249	-296	-430	-448	-448	-448	-474	-533	-554	-607	-595	-568

Control Account

1.1 / 1303 TF Joint Test Stand and Test

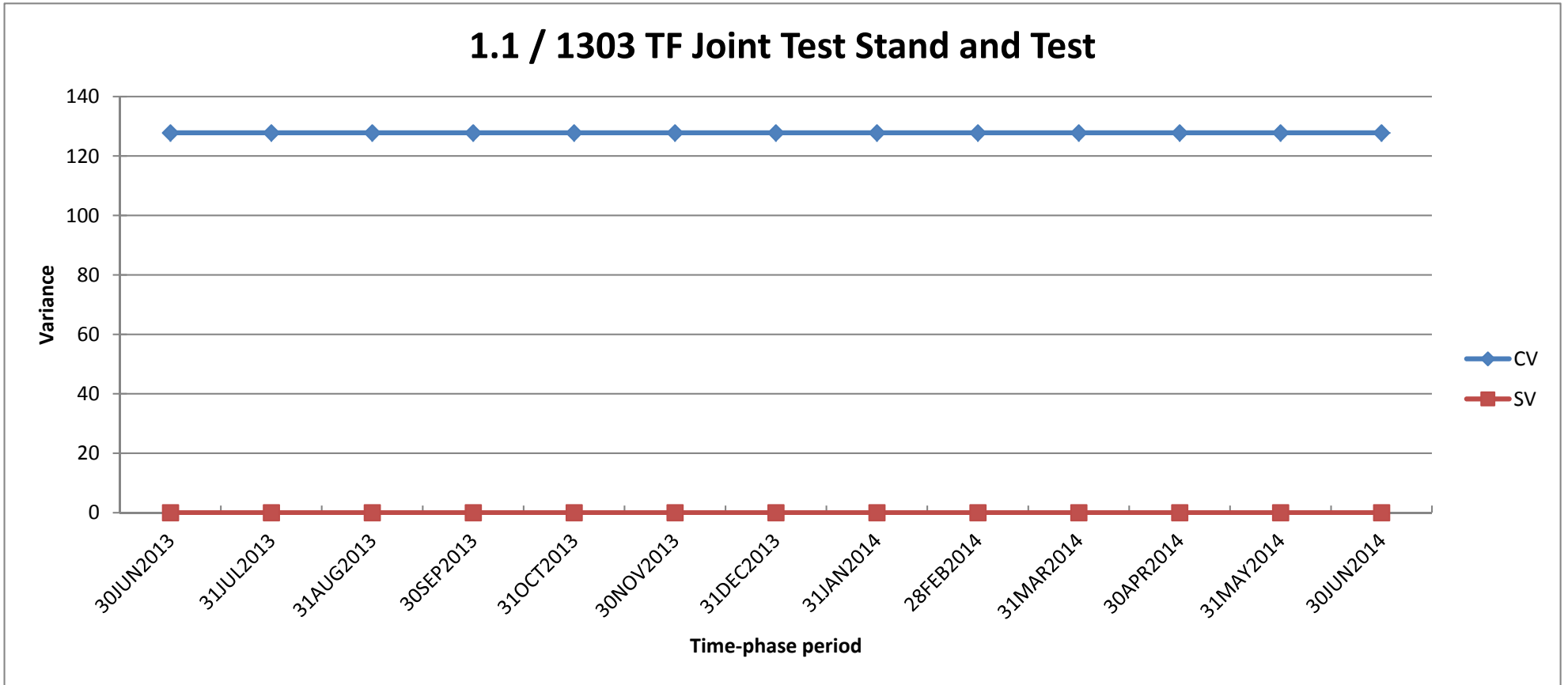

30JUN2013 31JUL2013 31AUG2013 30SEP2013 31OCT2013 30NOV2013 31DEC2013 31JAN2014 28FEB2014 31MAR2014 30APR2014 31MAY2014 30JUN2014

CV		128	128	128	128	128	128	128	128	128	128	128	128	128
SV		0	0	0	0	0	0	0	0	0	0	0	0	0

Control Account

1.1 / 1304 Inner TF Bundle

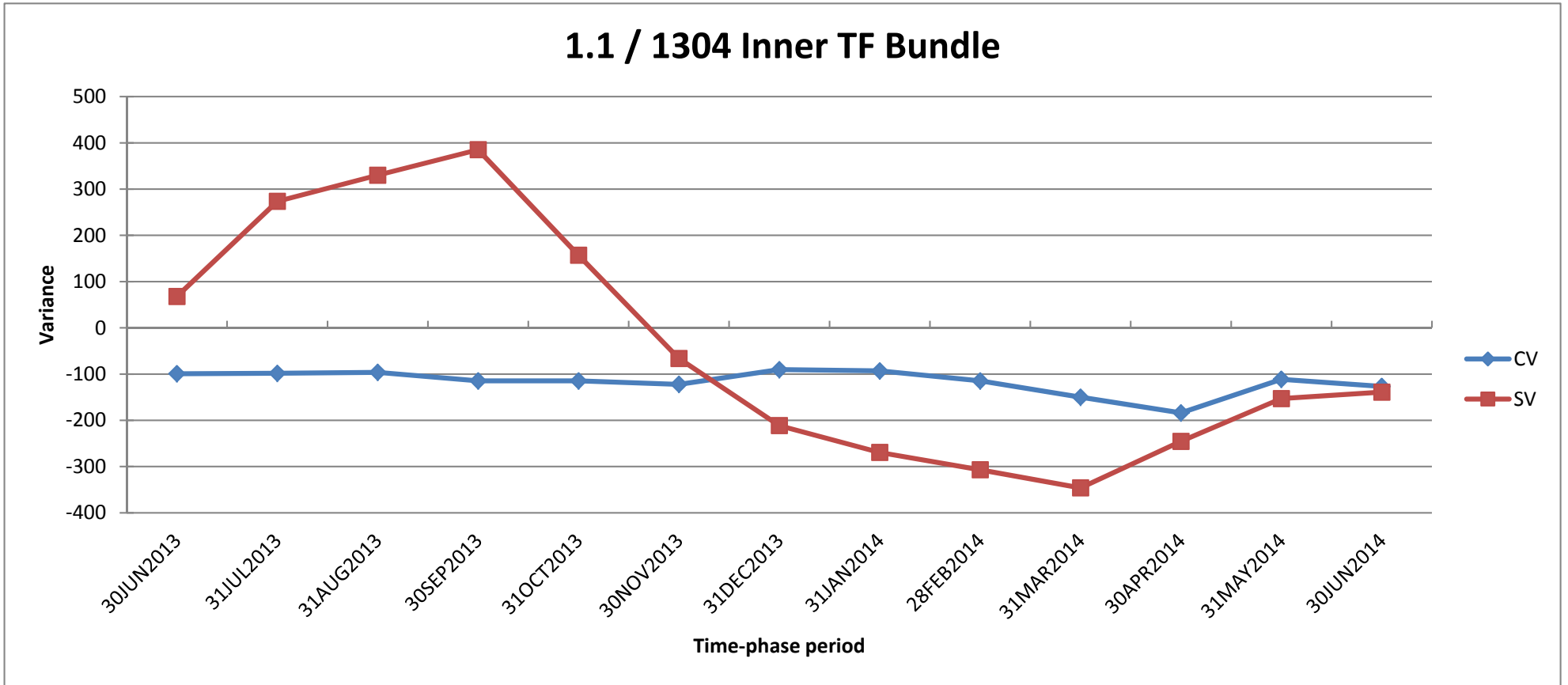

	30JUN2013	31JUL2013	31AUG2013	30SEP2013	31OCT2013	30NOV2013	31DEC2013	31JAN2014	28FEB2014	31MAR2014	30APR2014	31MAY2014	30JUN2014
CV	-99	-98	-96	-115	-115	-122	-90	-93	-115	-150	-184	-111	-127
SV	68	273	330	385	157	-66	-211	-270	-307	-346	-246	-153	-139

Control Account

1.1 / 1305 Ohmic Heating Coil



	30JUN2013	31JUL2013	31AUG2013	30SEP2013	31OCT2013	30NOV2013	31DEC2013	31JAN2014	28FEB2014	31MAR2014	30APR2014	31MAY2014	30JUN2014
CV	-2,202	-2,382	-2,586	-2,786	-2,837	-3,079	-3,290	-3,447	-3,539	-3,641	-3,728	-3,980	-4,142
SV	-431	-456	-464	-359	-477	-504	-545	-522	-434	-348	-252	-252	-162

Control Account

1.1 / 1306 Inner PF Coils

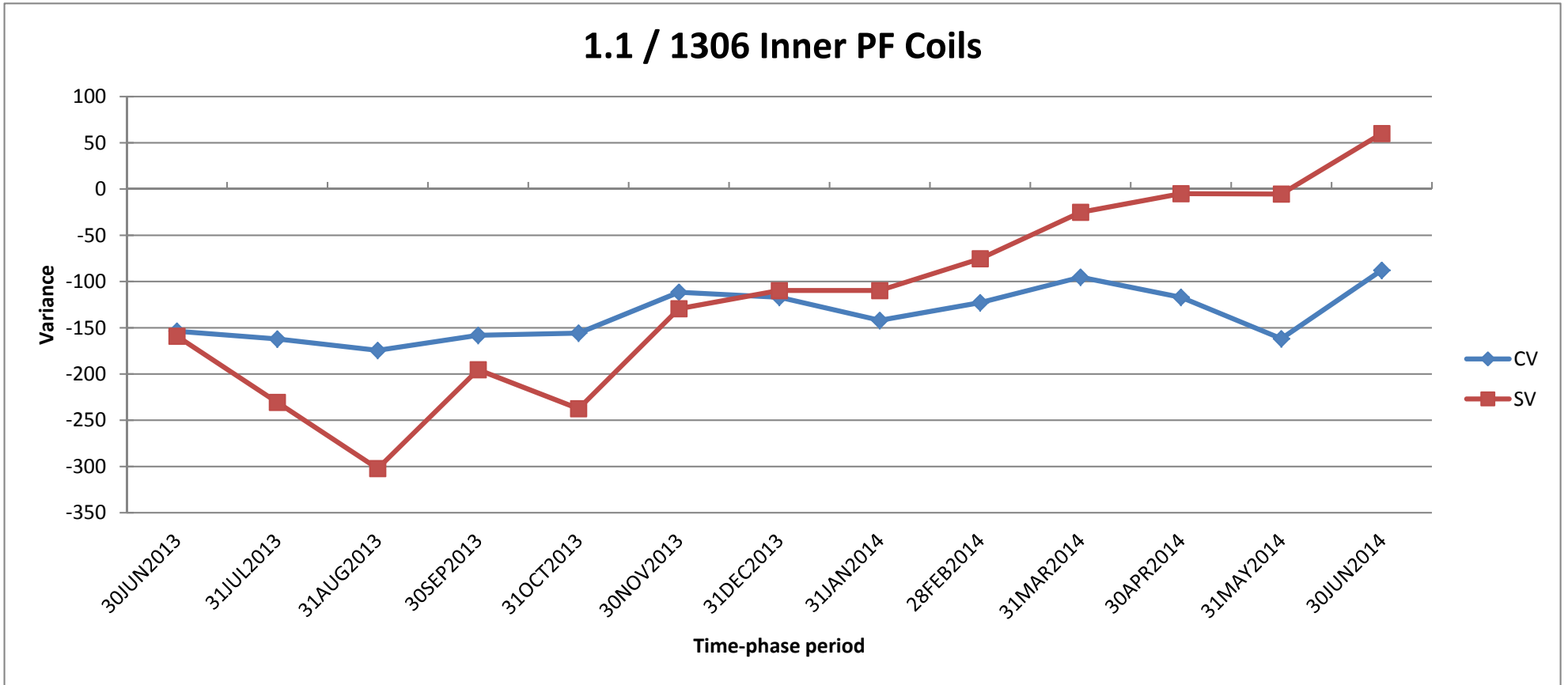

	30JUN2013	31JUL2013	31AUG2013	30SEP2013	31OCT2013	30NOV2013	31DEC2013	31JAN2014	28FEB2014	31MAR2014	30APR2014	31MAY2014	30JUN2014
CV	-154	-162	-174	-158	-156	-112	-117	-142	-123	-95	-117	-162	-88
SV	-159	-231	-302	-195	-237	-129	-110	-110	-75	-25	-5	-5	60

Control Account

1.1 / 1307 CS Casing Assembly

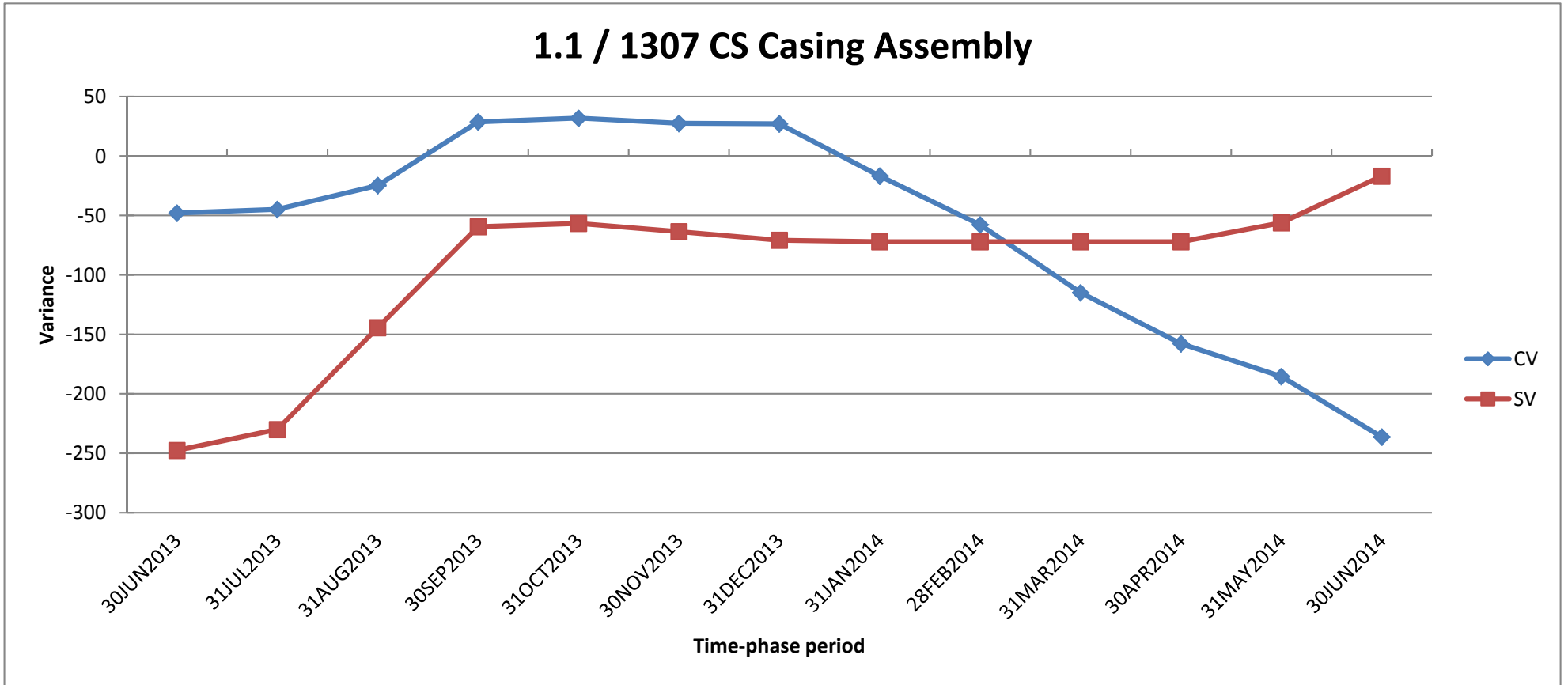

	30JUN2013	31JUL2013	31AUG2013	30SEP2013	31OCT2013	30NOV2013	31DEC2013	31JAN2014	28FEB2014	31MAR2014	30APR2014	31MAY2014	30JUN2014
CV	-48	-45	-25	29	32	27	27	-17	-58	-115	-158	-185	-236
SV	-248	-230	-144	-59	-57	-64	-71	-72	-72	-72	-72	-56	-17

Control Account

1.1 / 1310 CSU Magnet Systems

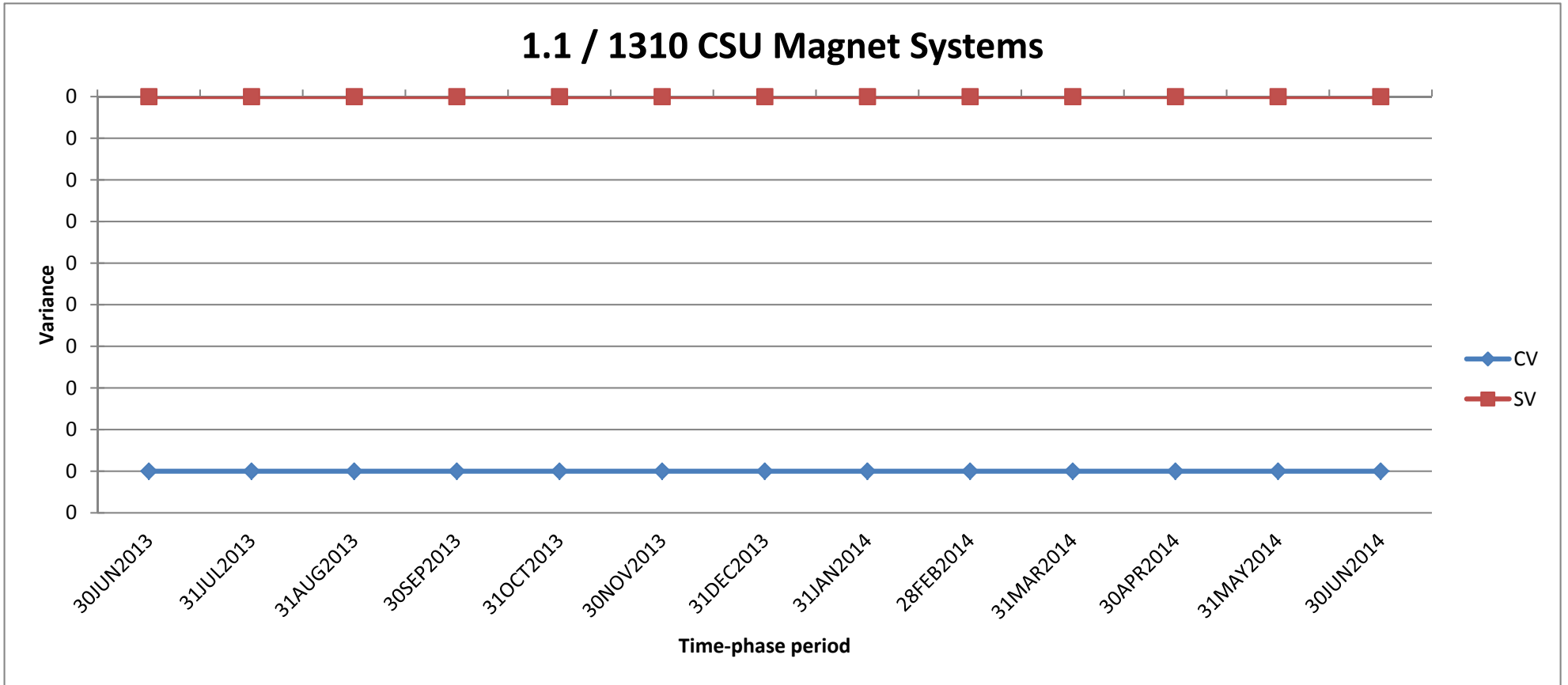

	30JUN2013	31JUL2013	31AUG2013	30SEP2013	31OCT2013	30NOV2013	31DEC2013	31JAN2014	28FEB2014	31MAR2014	30APR2014	31MAY2014	30JUN2014
CV	0	0	0	0	0	0	0	0	0	0	0	0	0
SV	0	0	0	0	0	0	0	0	0	0	0	0	0

Control Account

1.2 / 2300 ECH Analysis

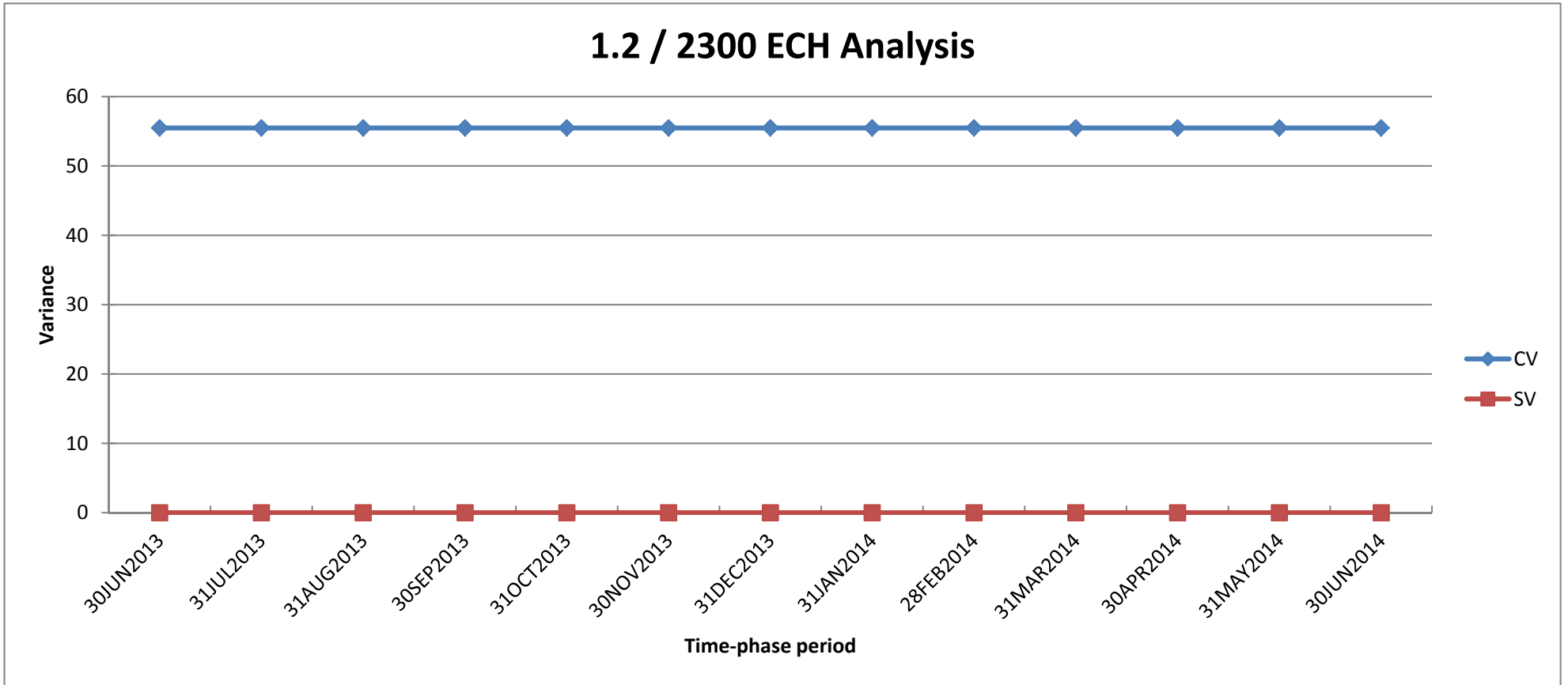

	30JUN2013	31JUL2013	31AUG2013	30SEP2013	31OCT2013	30NOV2013	31DEC2013	31JAN2014	28FEB2014	31MAR2014	30APR2014	31MAY2014	30JUN2014
CV	55	55	55	55	55	55	55	55	55	55	55	55	55
SV	0	0	0	0	0	0	0	0	0	0	0	0	0

Control Account

1.2 / 2420 2nd NBI Sources

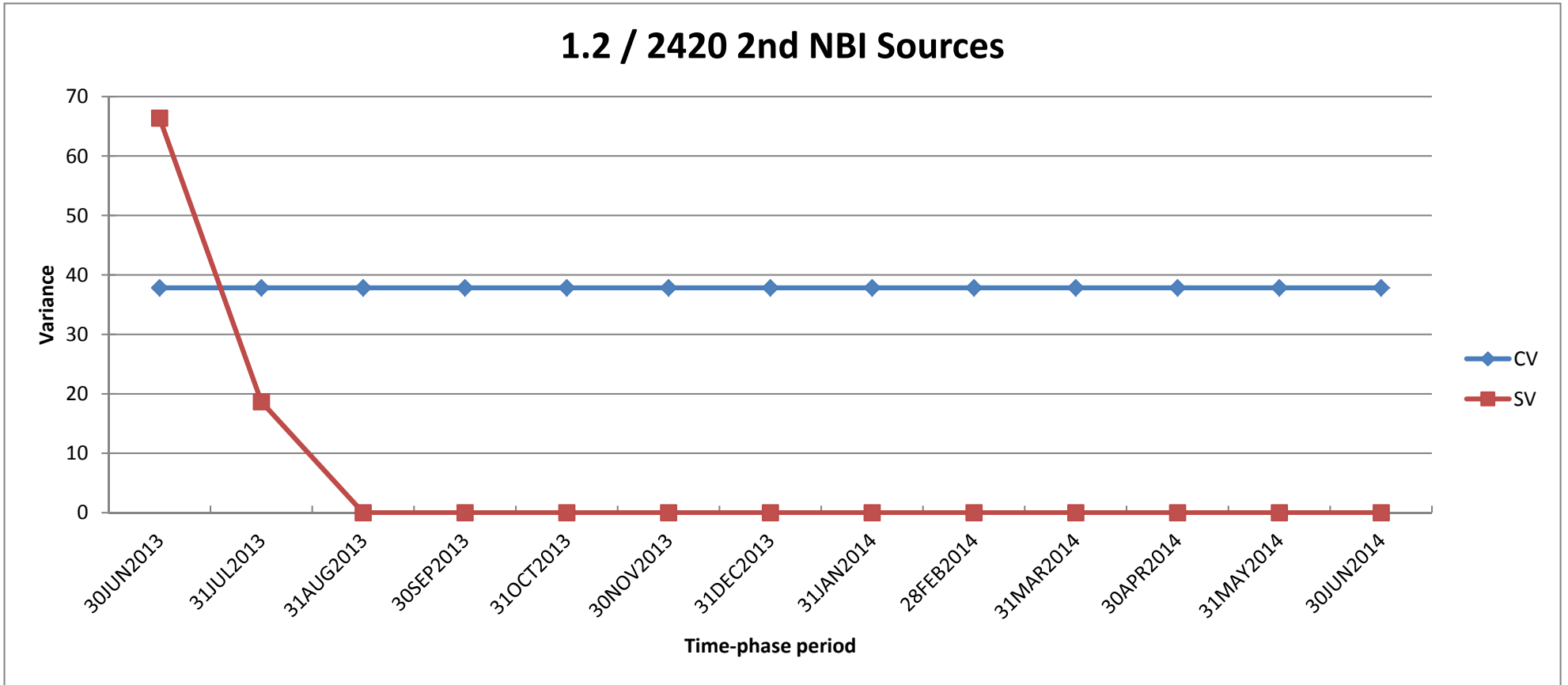

	30JUN2013	31JUL2013	31AUG2013	30SEP2013	31OCT2013	30NOV2013	31DEC2013	31JAN2014	28FEB2014	31MAR2014	30APR2014	31MAY2014	30JUN2014
CV	38	38	38	38	38	38	38	38	38	38	38	38	38
SV	66	19	0	0	0	0	0	0	0	0	0	0	0

Control Account

1.2 / 2425 BL Relocation

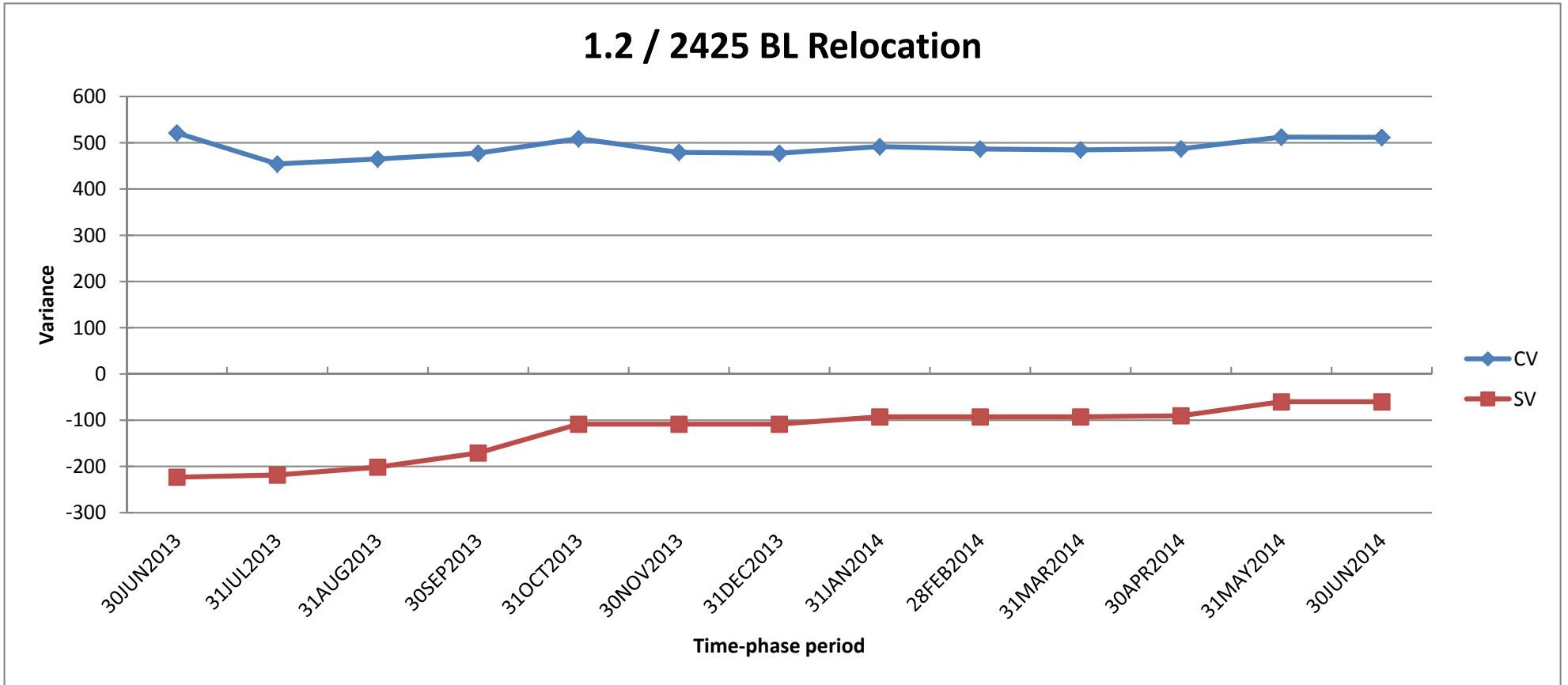

	30JUN2013	31JUL2013	31AUG2013	30SEP2013	31OCT2013	30NOV2013	31DEC2013	31JAN2014	28FEB2014	31MAR2014	30APR2014	31MAY2014	30JUN2014
CV	521	454	465	478	509	479	477	492	487	485	487	512	512
SV	-223	-219	-202	-171	-108	-108	-108	-93	-93	-93	-90	-60	-60

Control Account

1.2 / 2430 Decon Calorimeter

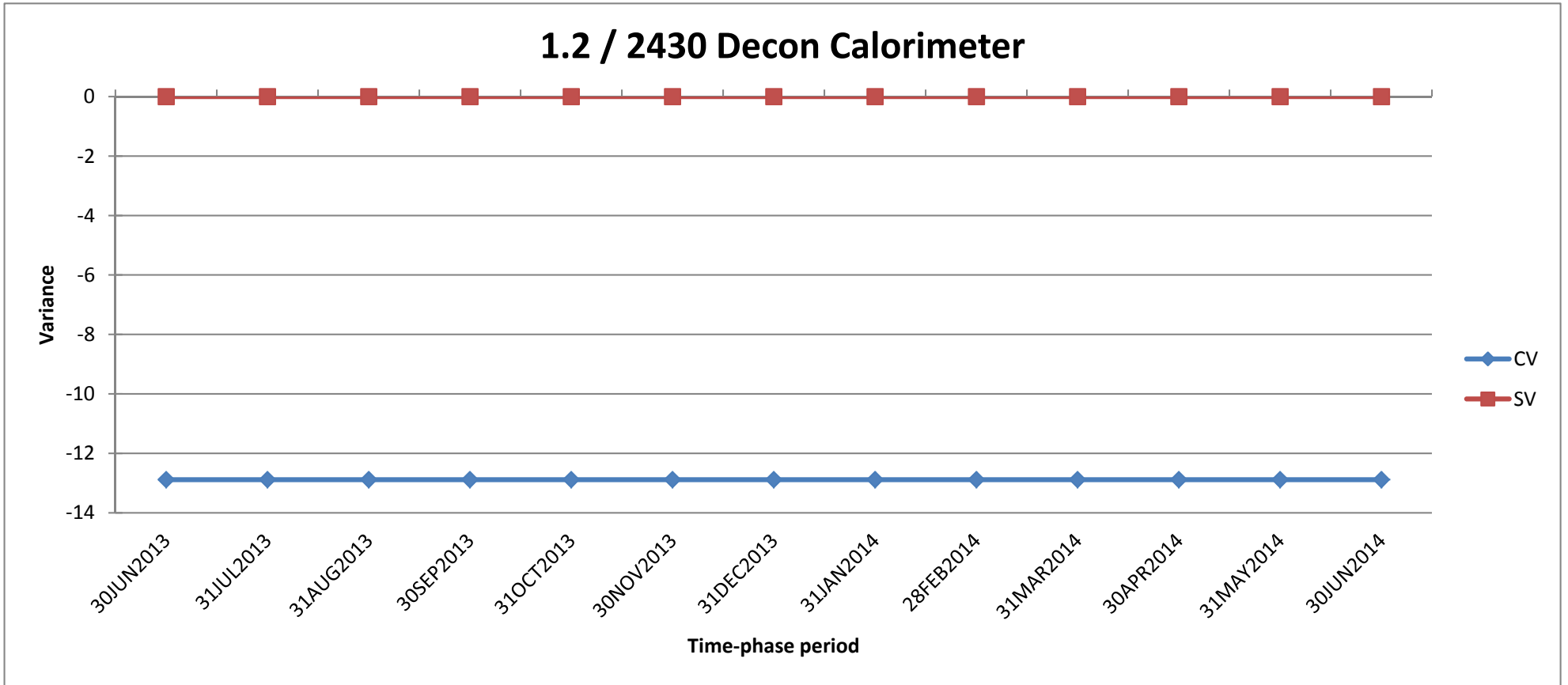

	30JUN2013	31JUL2013	31AUG2013	30SEP2013	31OCT2013	30NOV2013	31DEC2013	31JAN2014	28FEB2014	31MAR2014	30APR2014	31MAY2014	30JUN2014
CV	-13	-13	-13	-13	-13	-13	-13	-13	-13	-13	-13	-13	-13
SV	0	0	0	0	0	0	0	0	0	0	0	0	0

Control Account

1.2 / 2440 2nd NBI Beamline

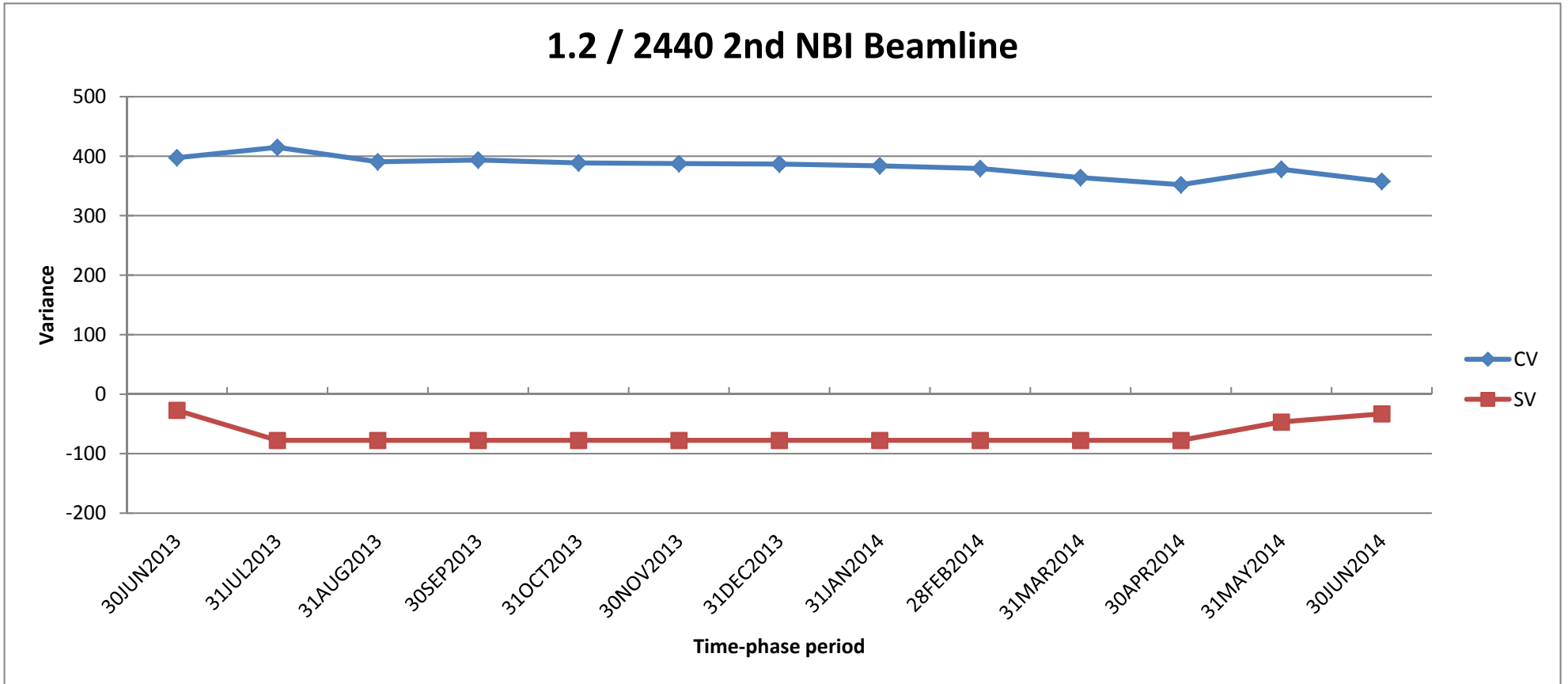

	30JUN2013	31JUL2013	31AUG2013	30SEP2013	31OCT2013	30NOV2013	31DEC2013	31JAN2014	28FEB2014	31MAR2014	30APR2014	31MAY2014	30JUN2014
CV	397	415	391	393	389	387	387	384	379	364	352	378	358
SV	-27	-78	-78	-78	-78	-78	-78	-78	-78	-78	-78	-47	-33

Control Account

1.2 / 2450 2nd NBI Services

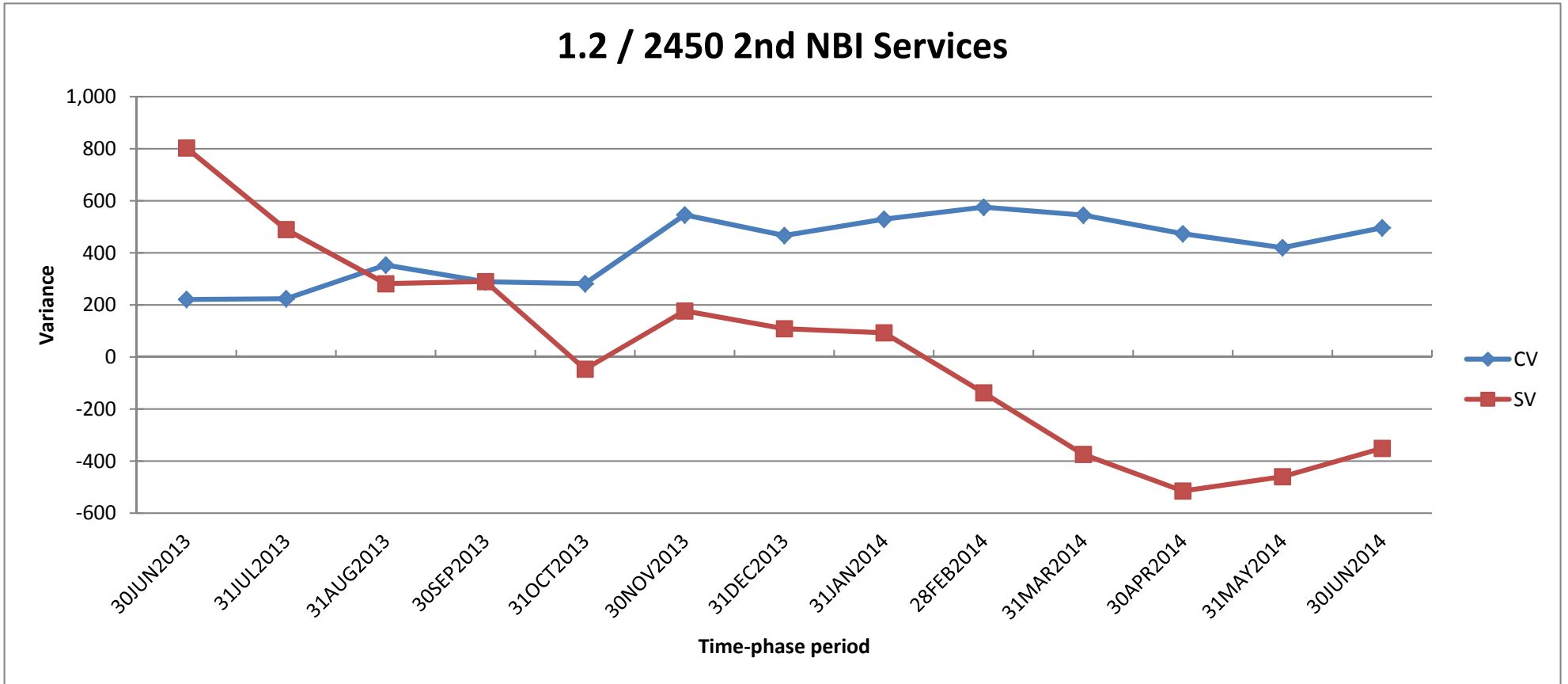

	30JUN2013	31JUL2013	31AUG2013	30SEP2013	31OCT2013	30NOV2013	31DEC2013	31JAN2014	28FEB2014	31MAR2014	30APR2014	31MAY2014	30JUN2014
CV	221	224	353	289	282	546	467	529	575	545	473	420	496
SV	803	489	281	290	-47	177	108	93	-138	-374	-515	-460	-351

Control Account

1.2 / 2460 2nd NBI Armor

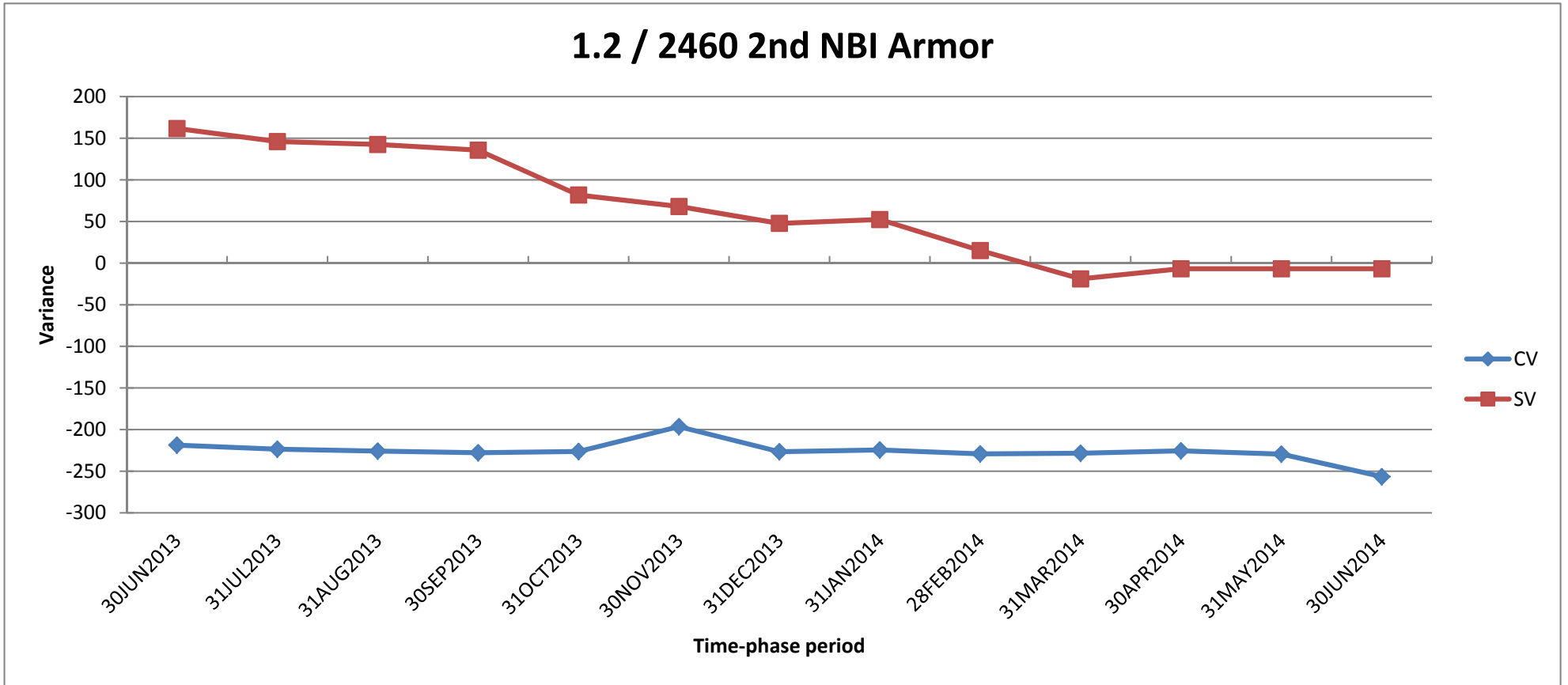

	30JUN2013	31JUL2013	31AUG2013	30SEP2013	31OCT2013	30NOV2013	31DEC2013	31JAN2014	28FEB2014	31MAR2014	30APR2014	31MAY2014	30JUN2014
CV	-219	-224	-226	-228	-226	-197	-227	-225	-229	-228	-225	-229	-257
SV	162	146	143	136	82	68	48	52	15	-19	-7	-7	-7

Control Account

1.2 / 2470 2nd NBI Power

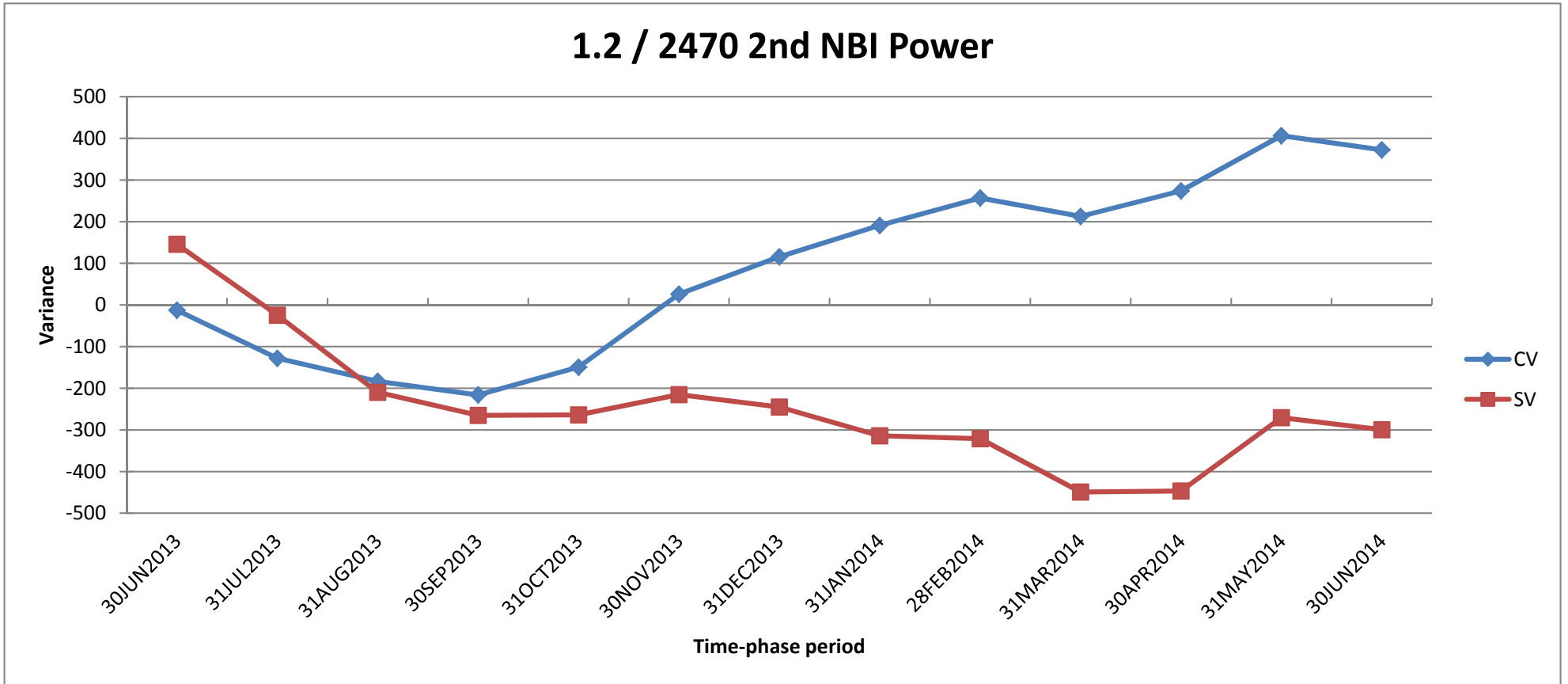

	30JUN2013	31JUL2013	31AUG2013	30SEP2013	31OCT2013	30NOV2013	31DEC2013	31JAN2014	28FEB2014	31MAR2014	30APR2014	31MAY2014	30JUN2014
CV	-13	-128	-184	-216	-149	26	116	191	257	213	274	406	372
SV	146	-24	-210	-265	-264	-215	-245	-314	-321	-449	-447	-270	-299

Control Account

1.2 / 2475 2nd NBI Controls

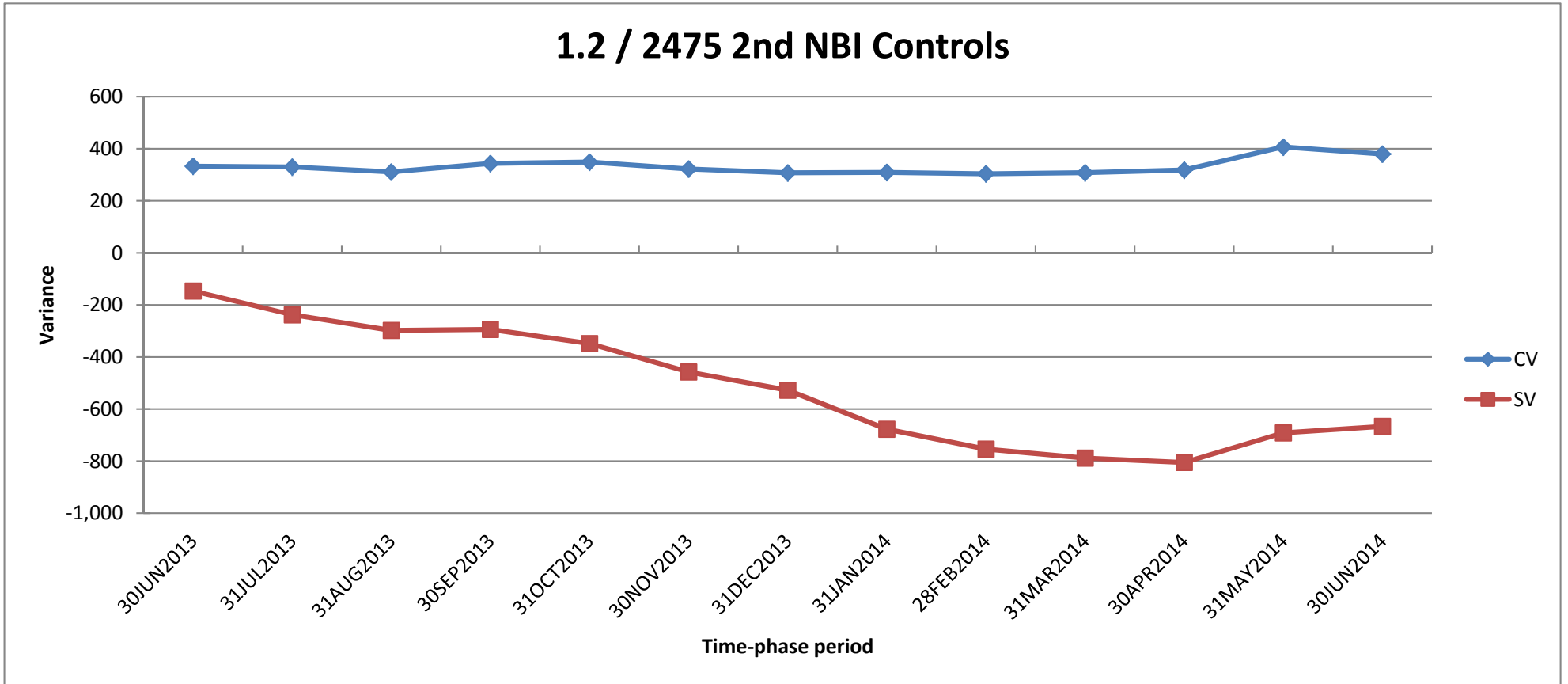

	30JUN2013	31JUL2013	31AUG2013	30SEP2013	31OCT2013	30NOV2013	31DEC2013	31JAN2014	28FEB2014	31MAR2014	30APR2014	31MAY2014	30JUN2014
CV	333	330	311	343	349	322	307	309	304	308	318	407	379
SV	-146	-237	-298	-294	-349	-458	-528	-677	-754	-788	-805	-691	-666

Control Account

1.2 / 2480 2nd NBI/TVPS Duct

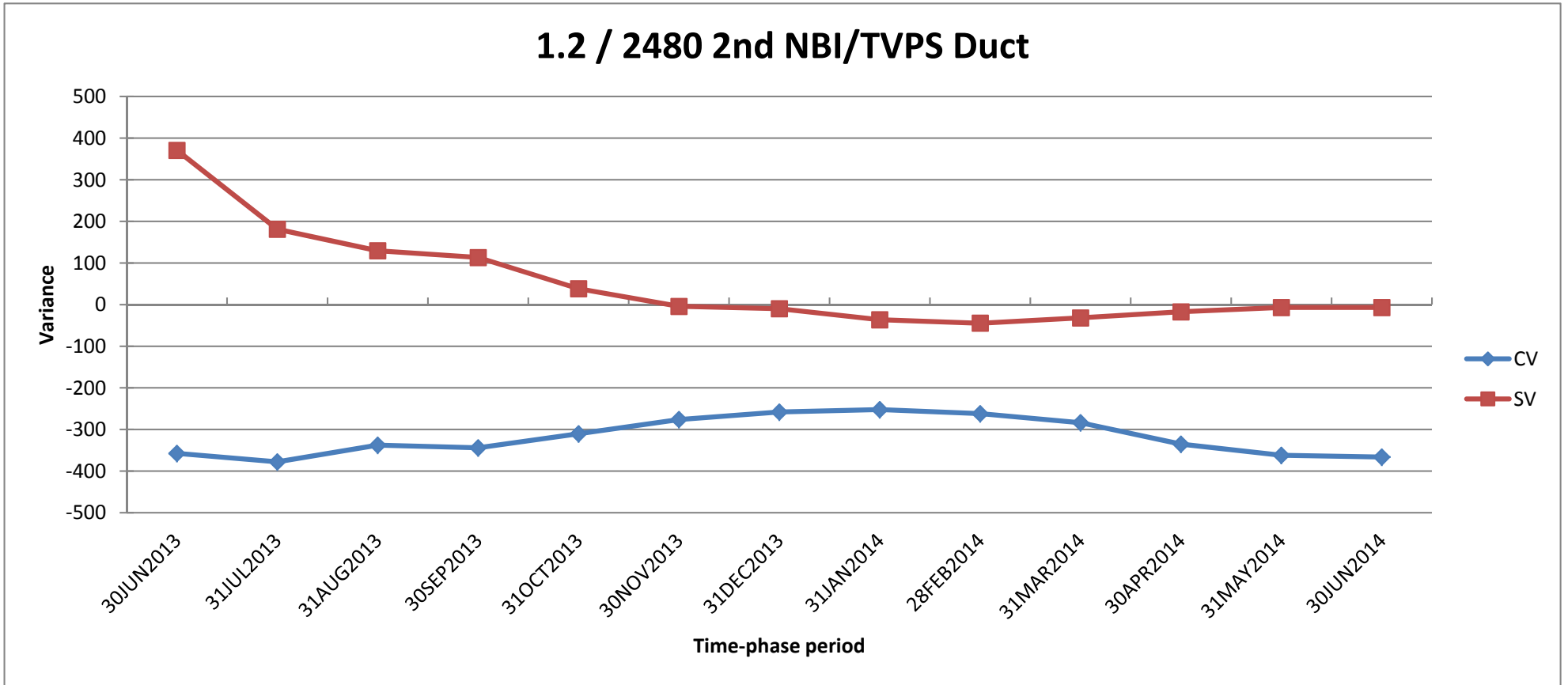

	30JUN2013	31JUL2013	31AUG2013	30SEP2013	31OCT2013	30NOV2013	31DEC2013	31JAN2014	28FEB2014	31MAR2014	30APR2014	31MAY2014	30JUN2014
CV	-357	-378	-338	-344	-310	-276	-258	-252	-262	-284	-335	-362	-366
SV	371	181	130	113	38	-4	-10	-36	-45	-32	-17	-7	-7

Control Account

1.2 / 2485 Vacuum Pumping System

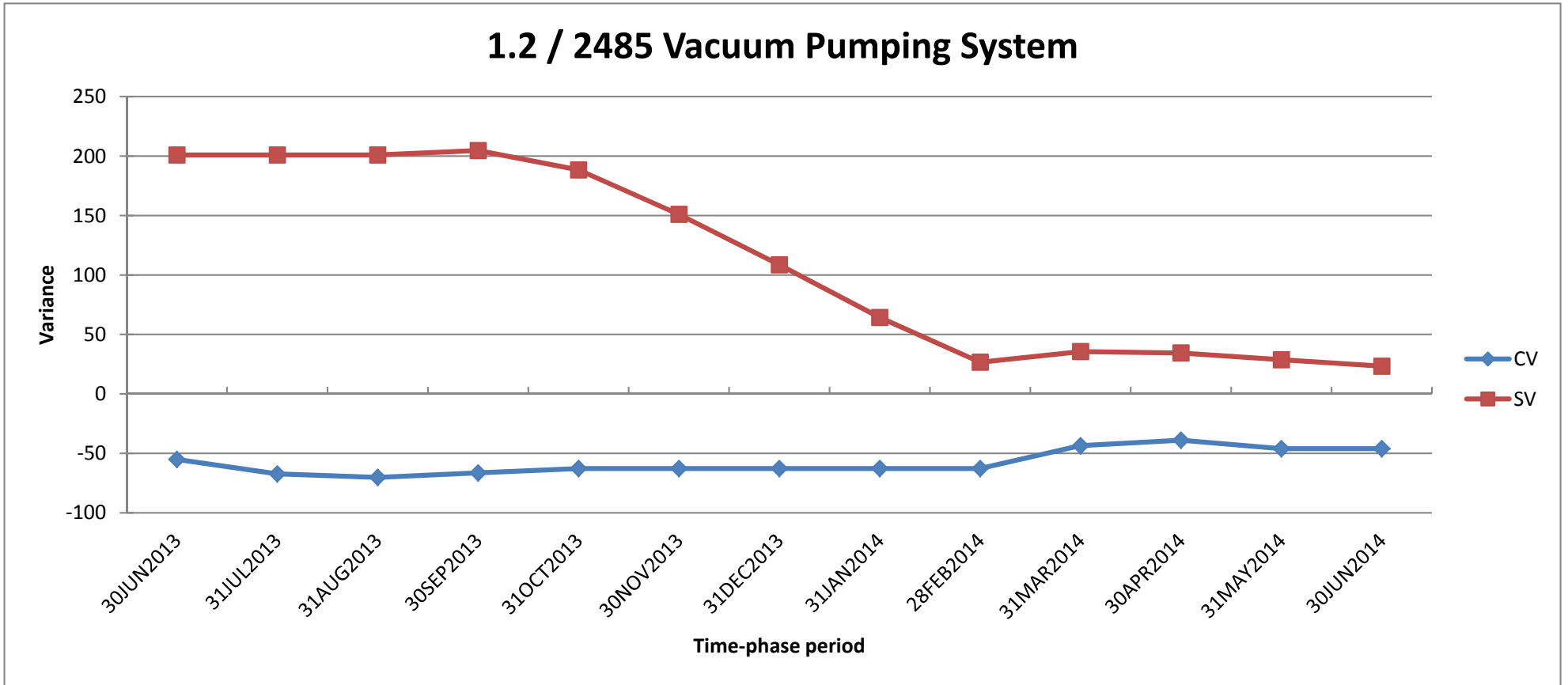

	30JUN2013	31JUL2013	31AUG2013	30SEP2013	31OCT2013	30NOV2013	31DEC2013	31JAN2014	28FEB2014	31MAR2014	30APR2014	31MAY2014	30JUN2014
CV	-55	-67	-70	-66	-63	-63	-63	-63	-63	-63	-44	-39	-46
SV	201	201	201	205	188	151	109	64	27	36	34	29	23

Control Account

1.2 / 2490 NTC Equipment Relocations

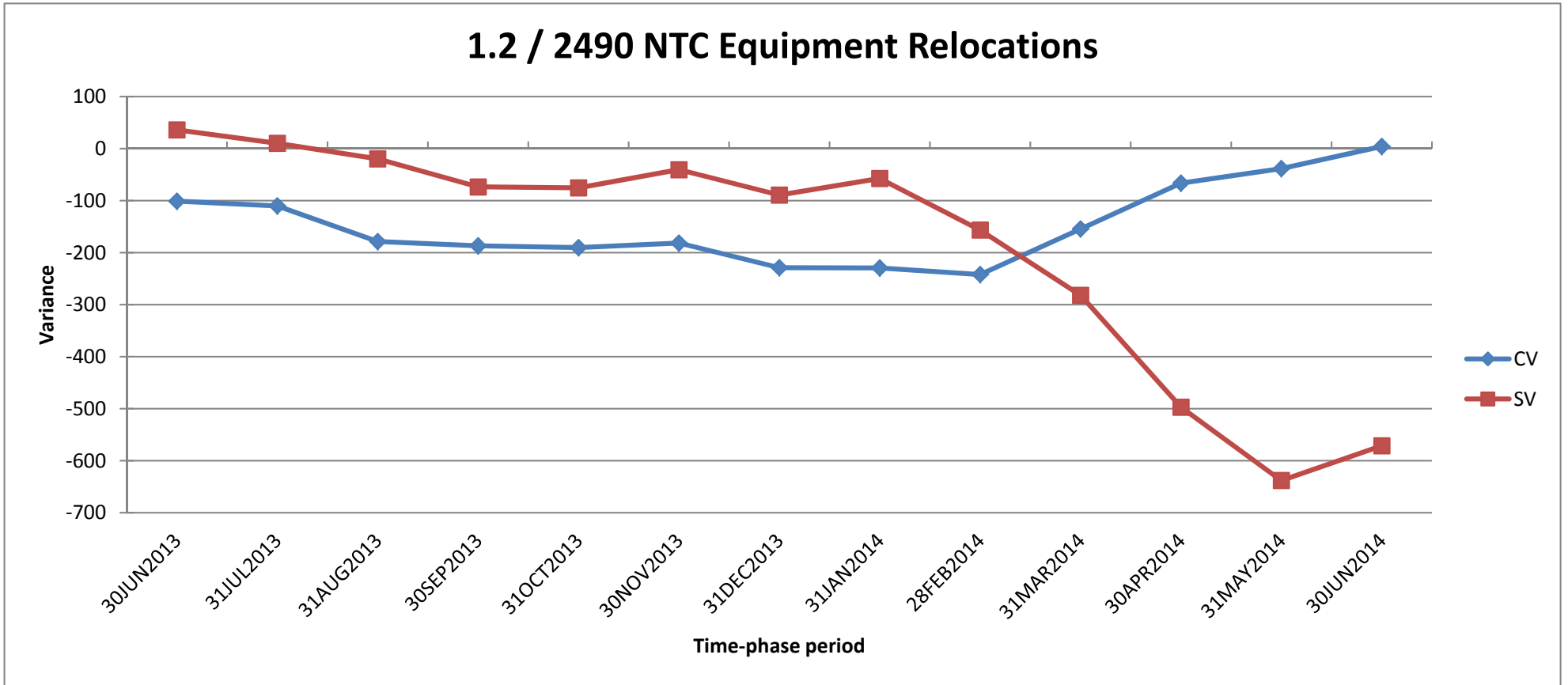

	30JUN2013	31JUL2013	31AUG2013	30SEP2013	31OCT2013	30NOV2013	31DEC2013	31JAN2014	28FEB2014	31MAR2014	30APR2014	31MAY2014	30JUN2014
CV	-101	-110	-179	-187	-190	-182	-229	-229	-242	-154	-66	-38	4
SV	36	10	-20	-74	-75	-40	-89	-57	-157	-282	-497	-638	-571

Control Account

1.3 / 3200 Water CoolingSystem Mods

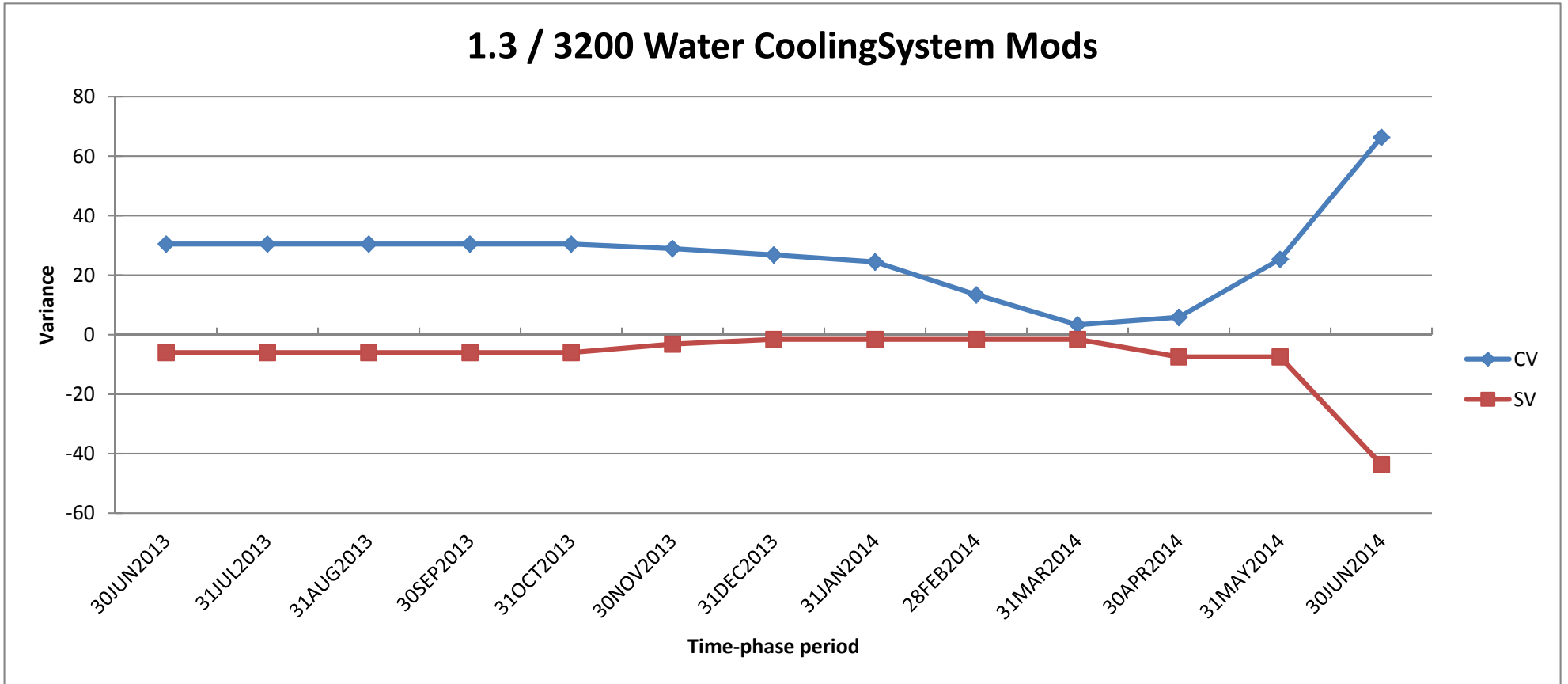

	30JUN2013	31JUL2013	31AUG2013	30SEP2013	31OCT2013	30NOV2013	31DEC2013	31JAN2014	28FEB2014	31MAR2014	30APR2014	31MAY2014	30JUN2014
CV	30	30	30	30	30	29	27	24	13	3	6	25	66
SV	-6	-6	-6	-6	-6	-3	-2	-2	-2	-2	-7	-7	-44

Control Account

1.3 / 3300 Bakeout System Mods CSU

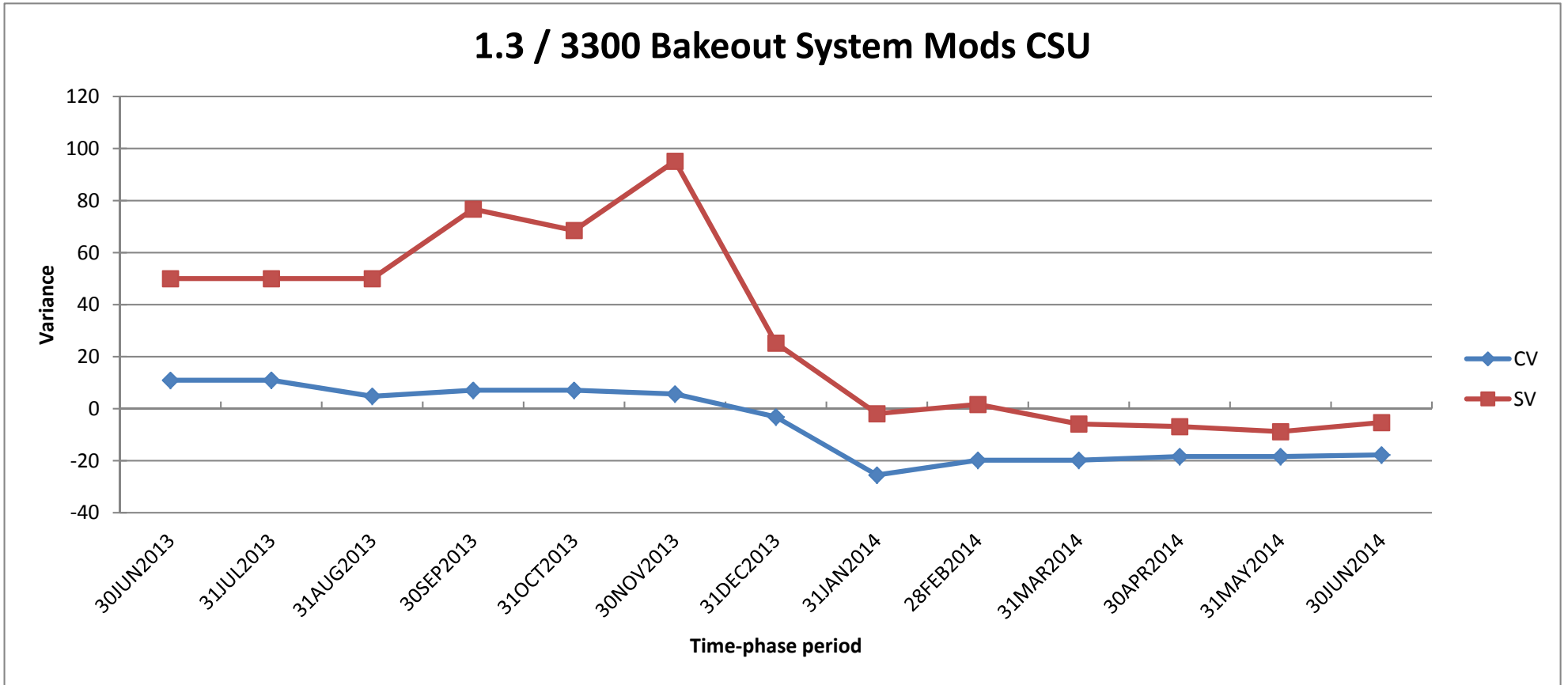

	30JUN2013	31JUL2013	31AUG2013	30SEP2013	31OCT2013	30NOV2013	31DEC2013	31JAN2014	28FEB2014	31MAR2014	30APR2014	31MAY2014	30JUN2014
CV	11	11	5	7	7	6	-3	-26	-20	-20	-18	-18	-18
SV	50	50	50	77	68	95	25	-2	2	-6	-7	-9	-5

Control Account

1.3 / 3400 Gas Delivery System Mods

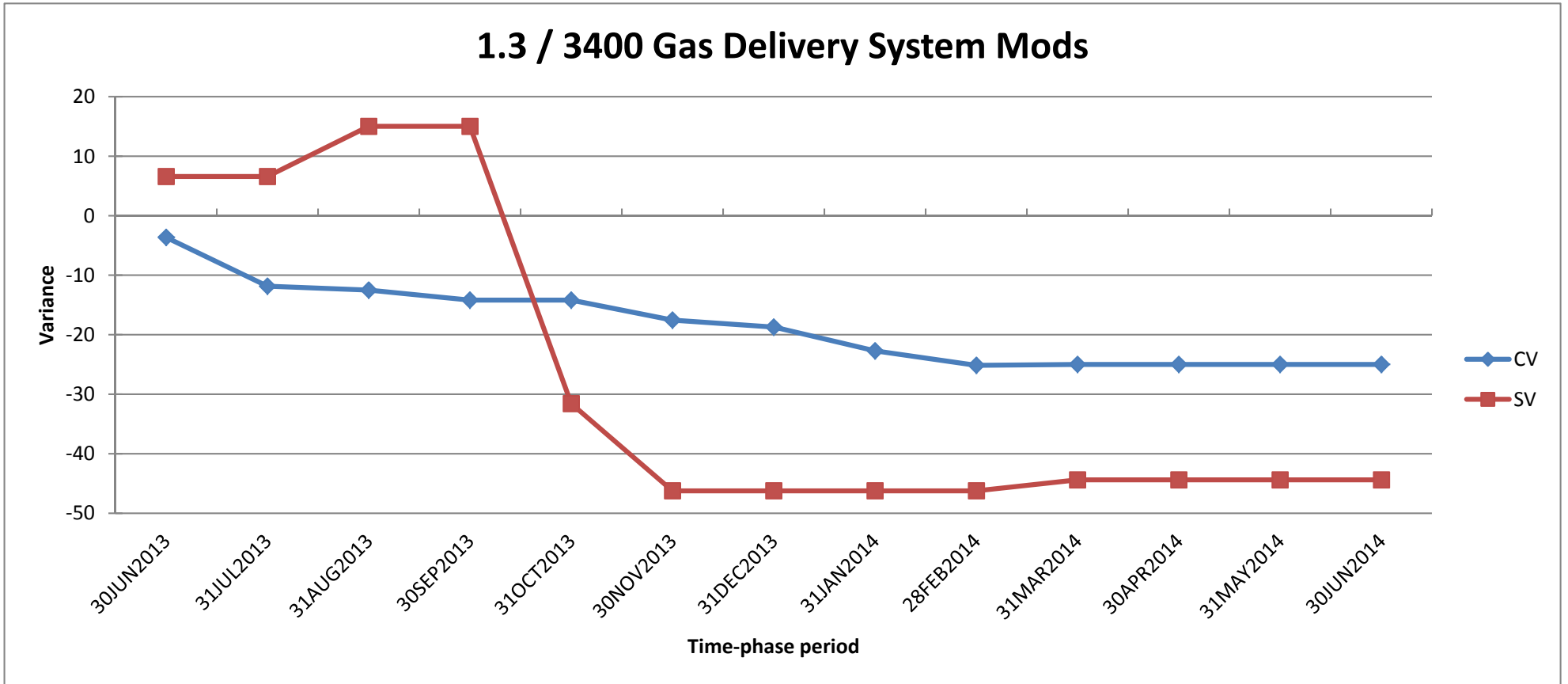

	30JUN2013	31JUL2013	31AUG2013	30SEP2013	31OCT2013	30NOV2013	31DEC2013	31JAN2014	28FEB2014	31MAR2014	30APR2014	31MAY2014	30JUN2014
CV	-4	-12	-12	-14	-14	-18	-19	-23	-25	-25	-25	-25	-25
SV	7	7	15	15	-32	-46	-46	-46	-46	-44	-44	-44	-44

Control Account

1.4 / 4100 Center Stack Diagnostics

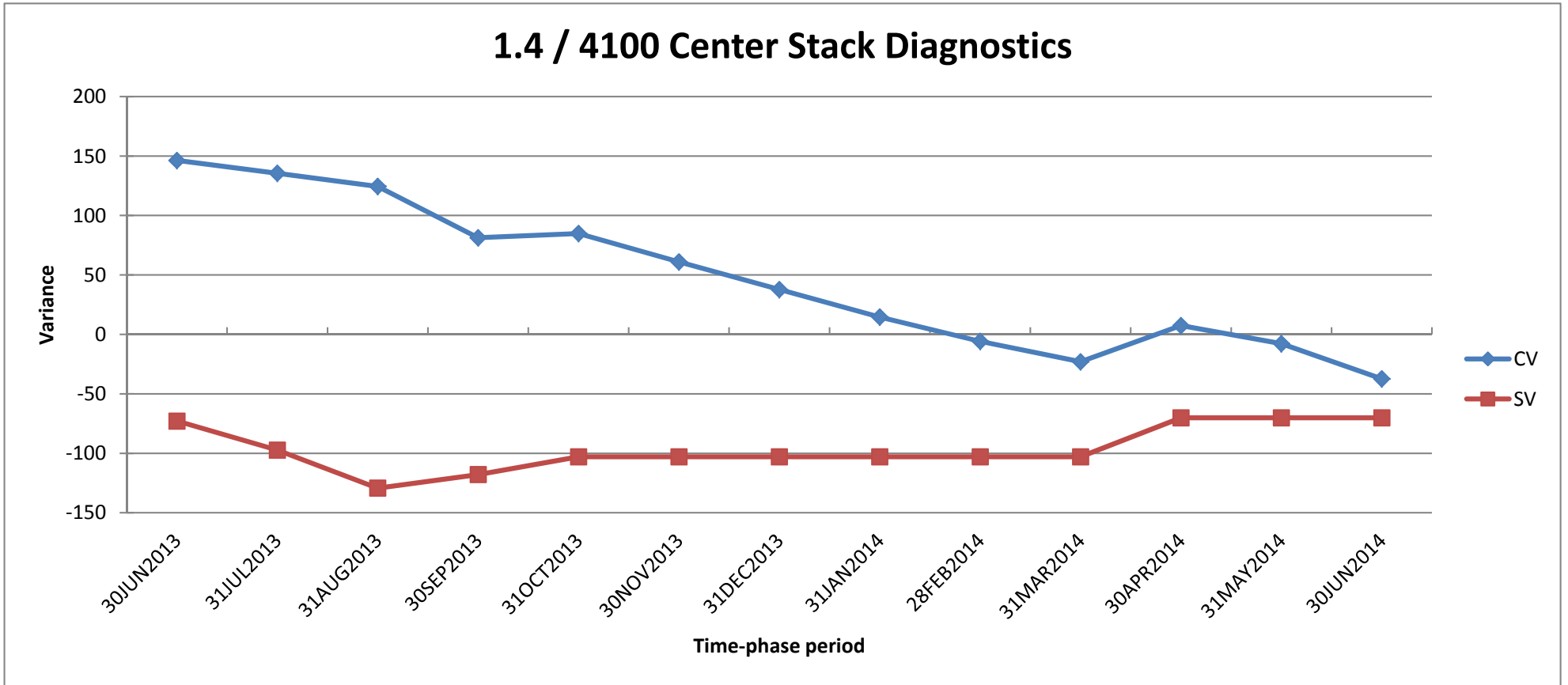

	30JUN2013	31JUL2013	31AUG2013	30SEP2013	31OCT2013	30NOV2013	31DEC2013	31JAN2014	28FEB2014	31MAR2014	30APR2014	31MAY2014	30JUN2014
CV	146	136	124	81	85	61	38	15	-6	-23	7	-8	-37
SV	-73	-97	-129	-118	-103	-103	-103	-103	-103	-103	-70	-70	-70

Control Account

1.4 / 4500 MPTS VV Modification

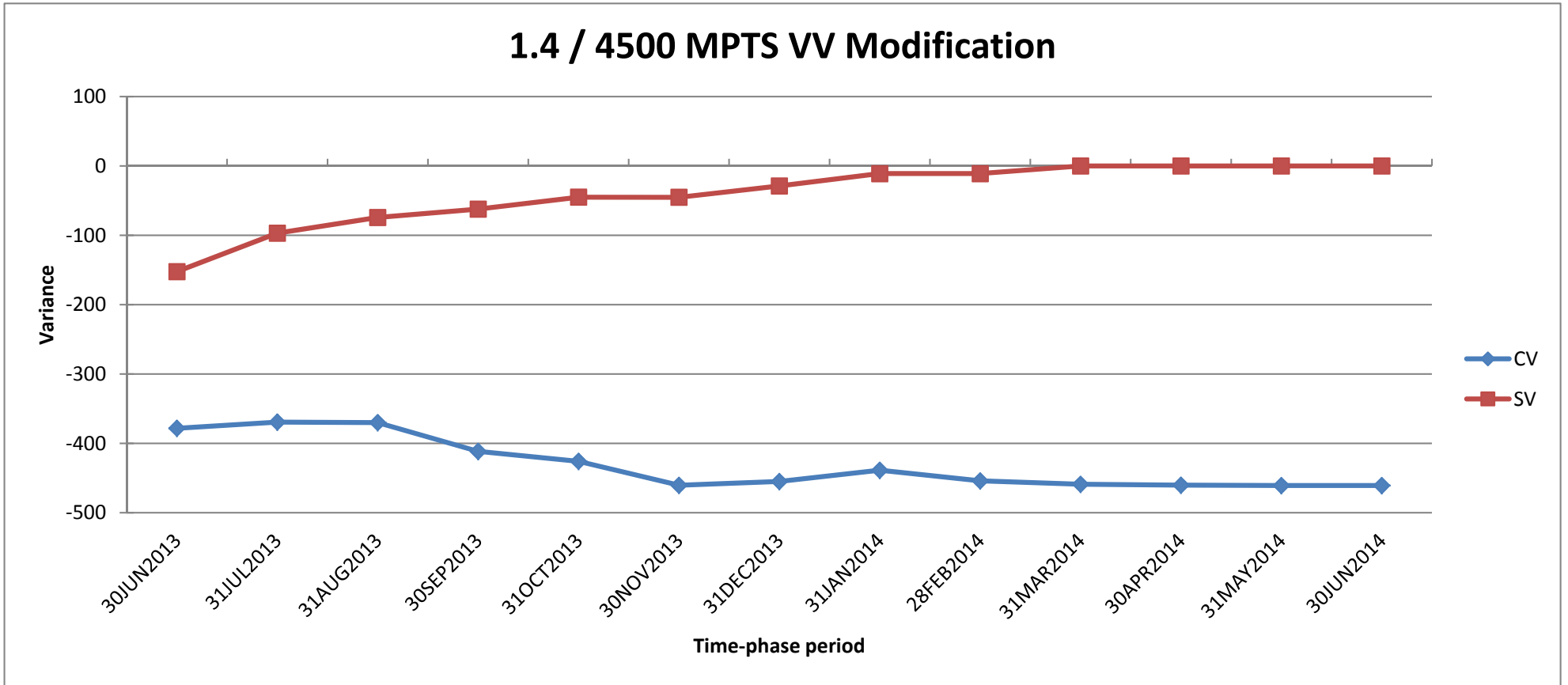

	30JUN2013	31JUL2013	31AUG2013	30SEP2013	31OCT2013	30NOV2013	31DEC2013	31JAN2014	28FEB2014	31MAR2014	30APR2014	31MAY2014	30JUN2014
CV	-378	-369	-370	-412	-426	-460	-455	-439	-454	-459	-460	-461	-461
SV	-152	-97	-74	-62	-45	-45	-29	-11	-11	0	0	0	0

Control Account

1.4 / 4501 Bay A and L RWM Coil

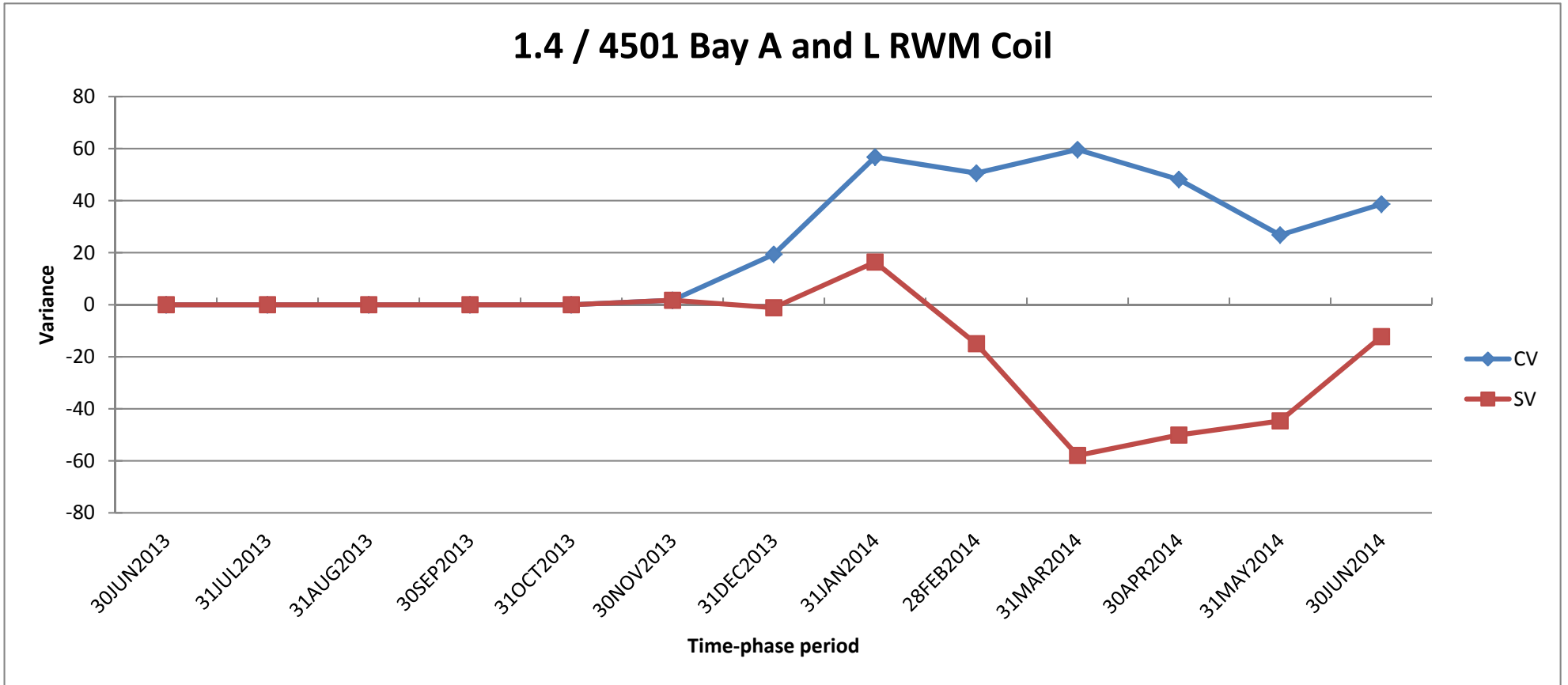

	30JUN2013	31JUL2013	31AUG2013	30SEP2013	31OCT2013	30NOV2013	31DEC2013	31JAN2014	28FEB2014	31MAR2014	30APR2014	31MAY2014	30JUN2014
CV	-	-	-	-	-	2	19	57	51	60	48	27	39
SV	-	-	-	-	-	2	-1	16	-15	-58	-50	-45	-12

Control Account

1.5 / 5000 CSU Power Systems

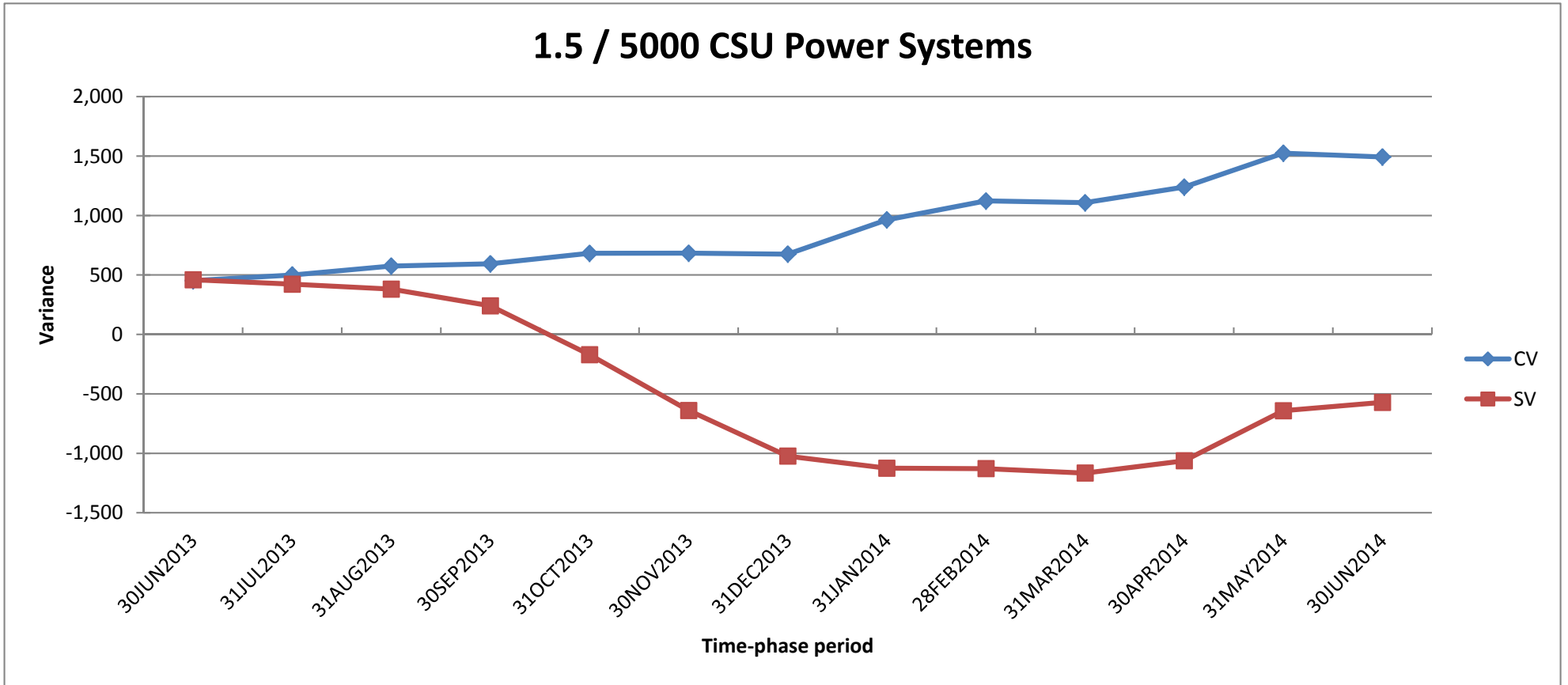

	30JUN2013	31JUL2013	31AUG2013	30SEP2013	31OCT2013	30NOV2013	31DEC2013	31JAN2014	28FEB2014	31MAR2014	30APR2014	31MAY2014	30JUN2014
CV	453	500	575	594	682	684	675	964	1,123	1,108	1,239	1,525	1,492
SV	460	422	381	240	-170	-640	-1,024	-1,125	-1,129	-1,166	-1,063	-641	-571

Control Account

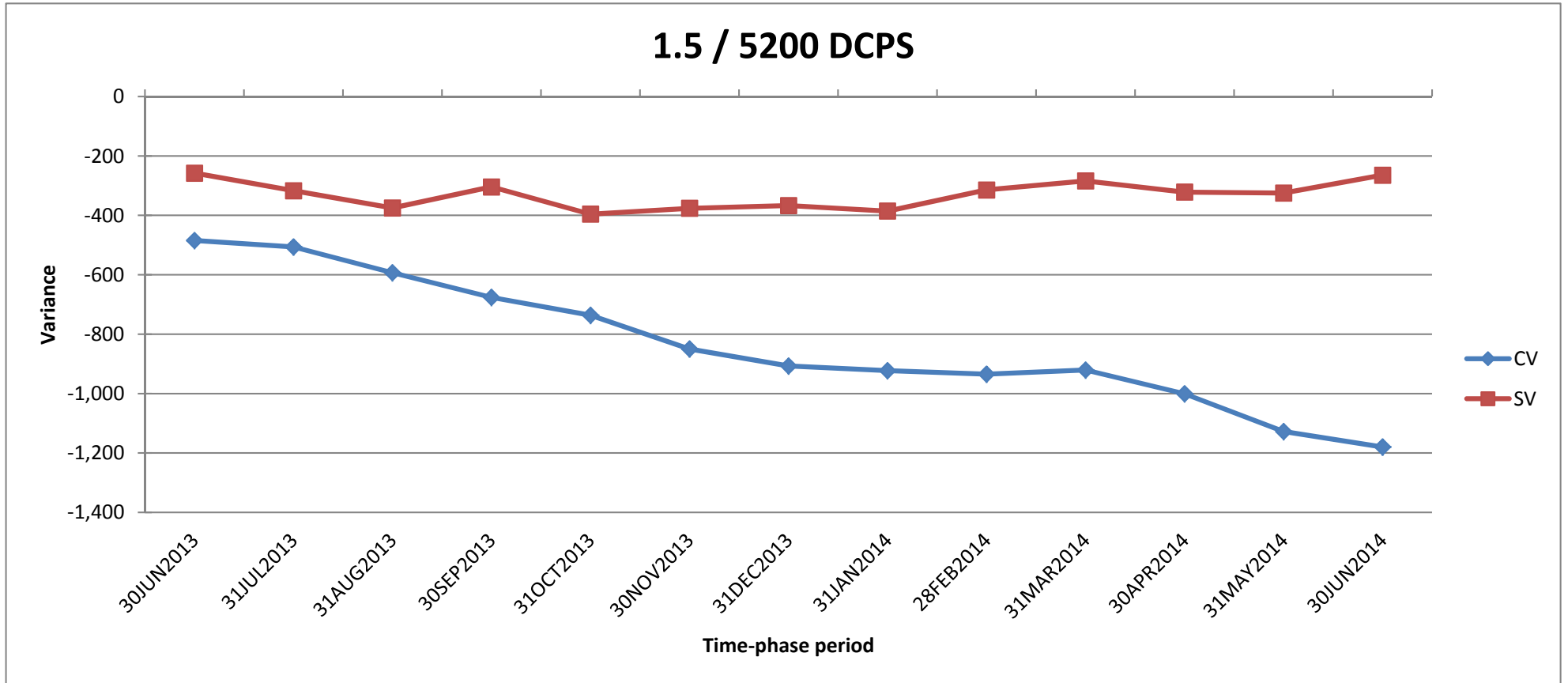

	30JUN2013	31JUL2013	31AUG2013	30SEP2013	31OCT2013	30NOV2013	31DEC2013	31JAN2014	28FEB2014	31MAR2014	30APR2014	31MAY2014	30JUN2014
CV	-485	-506	-593	-676	-736	-850	-907	-923	-935	-921	-1,001	-1,128	-1,180
SV	-258	-317	-375	-304	-396	-376	-367	-386	-314	-284	-322	-325	-265

Control Account

1.5 / 5501 Coil Bus Runs

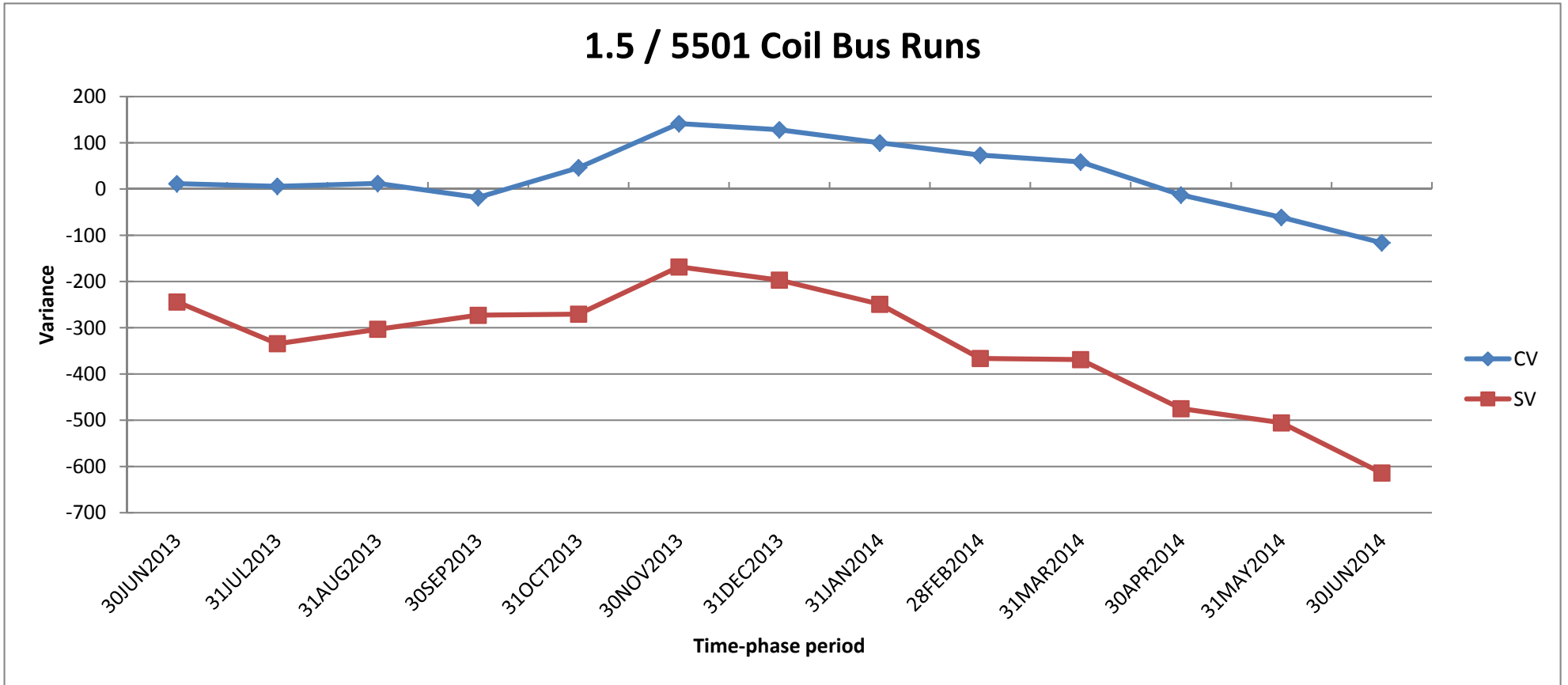

	30JUN2013	31JUL2013	31AUG2013	30SEP2013	31OCT2013	30NOV2013	31DEC2013	31JAN2014	28FEB2014	31MAR2014	30APR2014	31MAY2014	30JUN2014
CV	12	6	12	-18	46	141	128	100	73	59	-13	-61	-116
SV	-244	-335	-303	-273	-270	-168	-197	-249	-366	-369	-475	-505	-614

Control Account

1.6 / 6100 Control Sys Data Acquisition

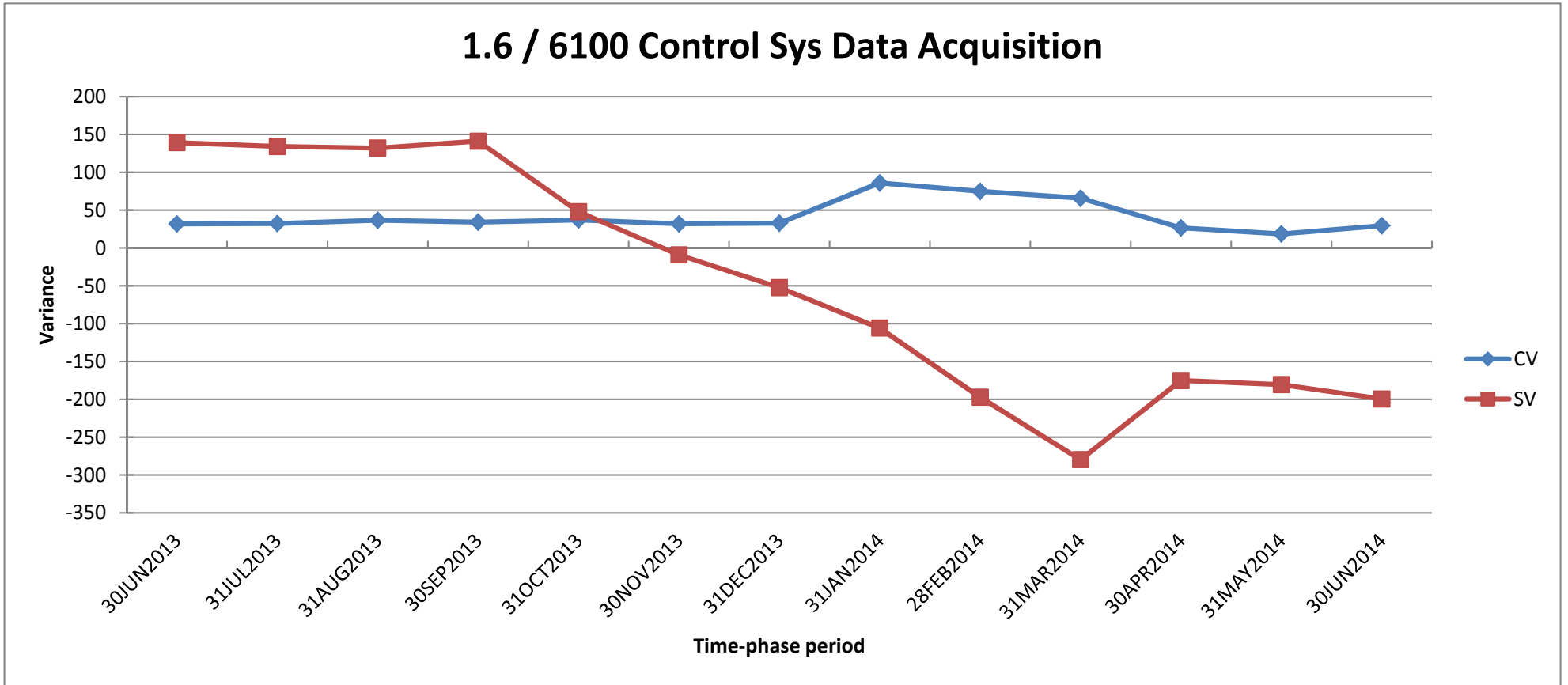

	30JUN2013	31JUL2013	31AUG2013	30SEP2013	31OCT2013	30NOV2013	31DEC2013	31JAN2014	28FEB2014	31MAR2014	30APR2014	31MAY2014	30JUN2014
CV	32	32	37	34	37	32	33	86	75	66	27	19	29
SV	139	134	132	141	48	-9	-52	-106	-197	-280	-175	-181	-200

Control Account

1.7 / 7100 Project Management & Integration

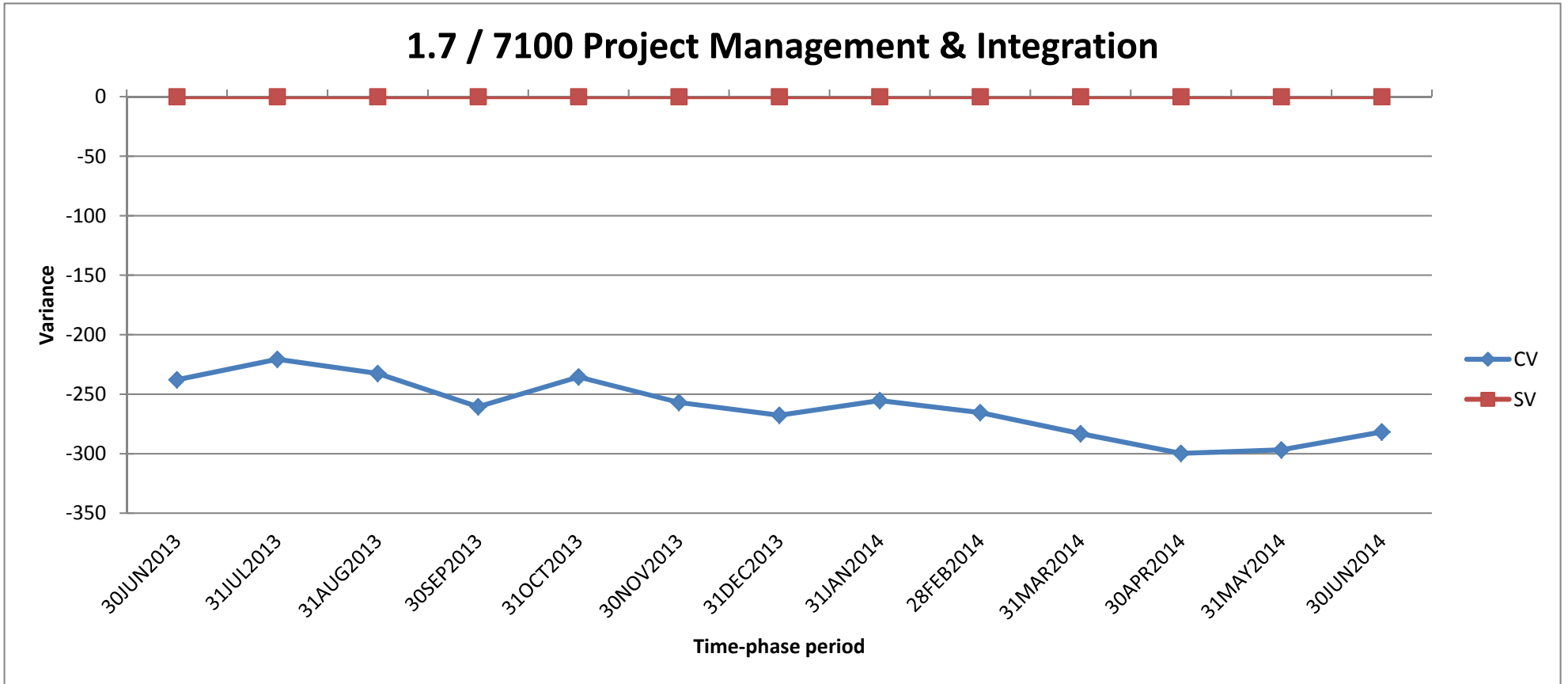

	30JUN2013	31JUL2013	31AUG2013	30SEP2013	31OCT2013	30NOV2013	31DEC2013	31JAN2014	28FEB2014	31MAR2014	30APR2014	31MAY2014	30JUN2014
CV	-238	-221	-233	-261	-235	-257	-268	-255	-265	-283	-300	-297	-282
SV	0	0	0	0	0	0	0	0	0	0	0	0	0

Control Account

1.7 / 7200 Center Stack Management

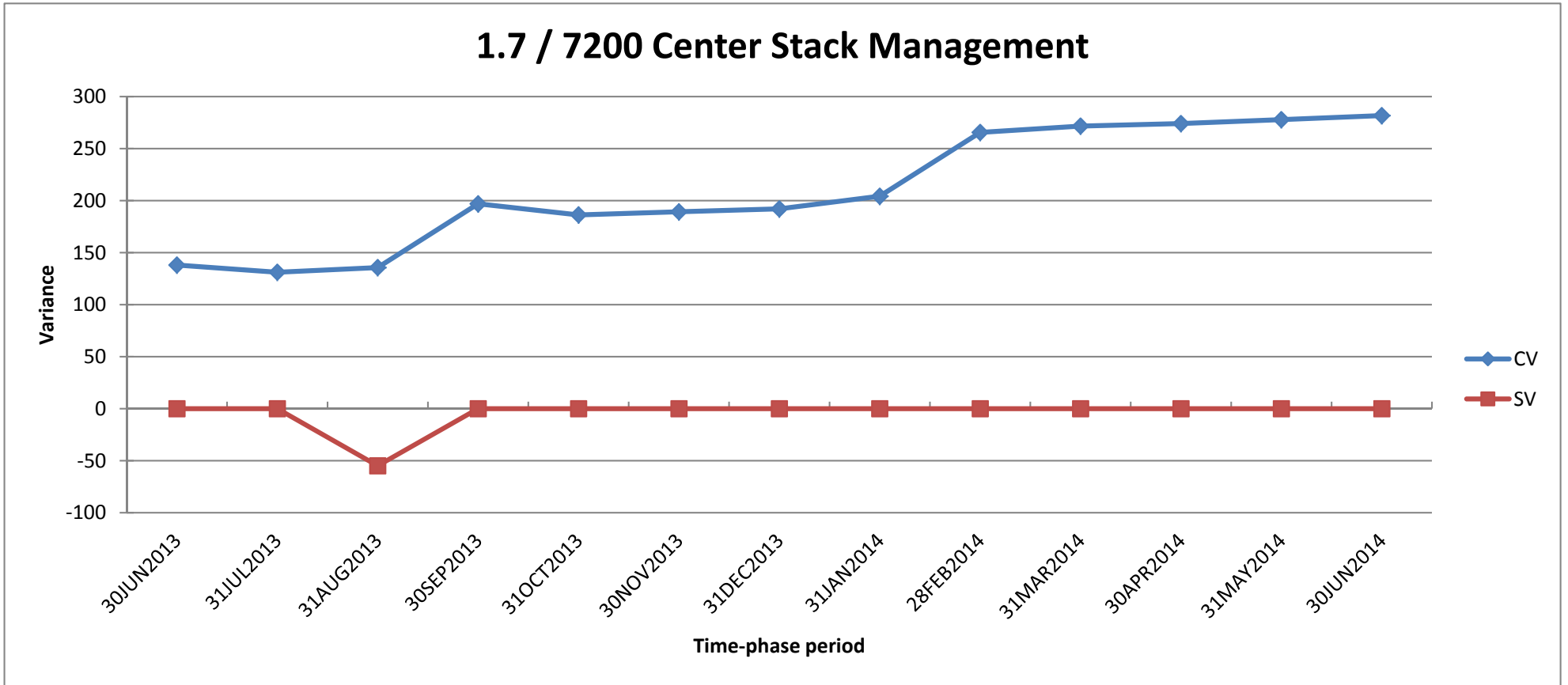

	30JUN2013	31JUL2013	31AUG2013	30SEP2013	31OCT2013	30NOV2013	31DEC2013	31JAN2014	28FEB2014	31MAR2014	30APR2014	31MAY2014	30JUN2014
CV	138	131	136	197	186	189	192	204	266	272	274	278	282
SV	0	0	-55	0	0	0	0	0	0	0	0	0	0

Control Account

1.7 / 7300 NB2 Management

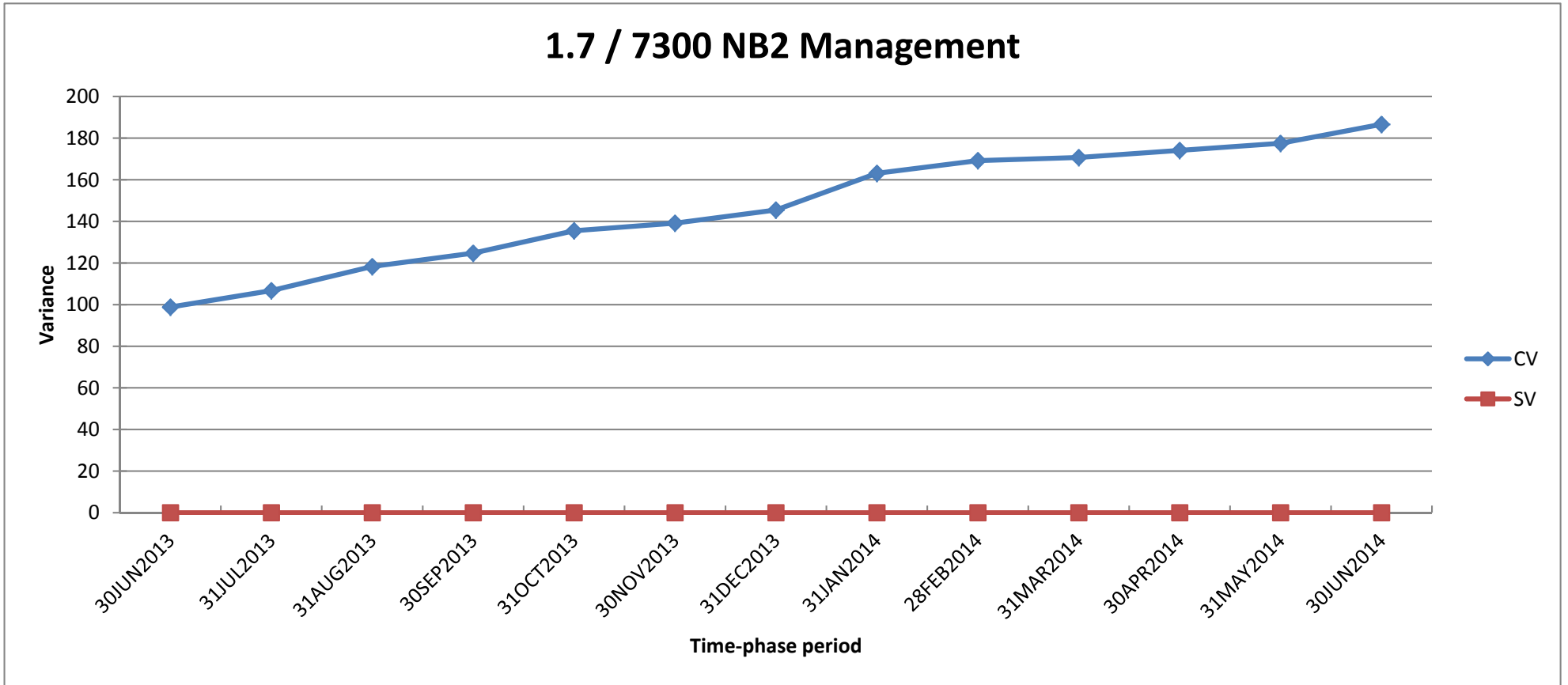

	30JUN2013	31JUL2013	31AUG2013	30SEP2013	31OCT2013	30NOV2013	31DEC2013	31JAN2014	28FEB2014	31MAR2014	30APR2014	31MAY2014	30JUN2014
CV	99	107	118	125	135	139	145	163	169	171	174	178	187
SV	0	0	0	0	0	0	0	0	0	0	0	0	0

Control Account

1.7 / 7400 Health Physics Support

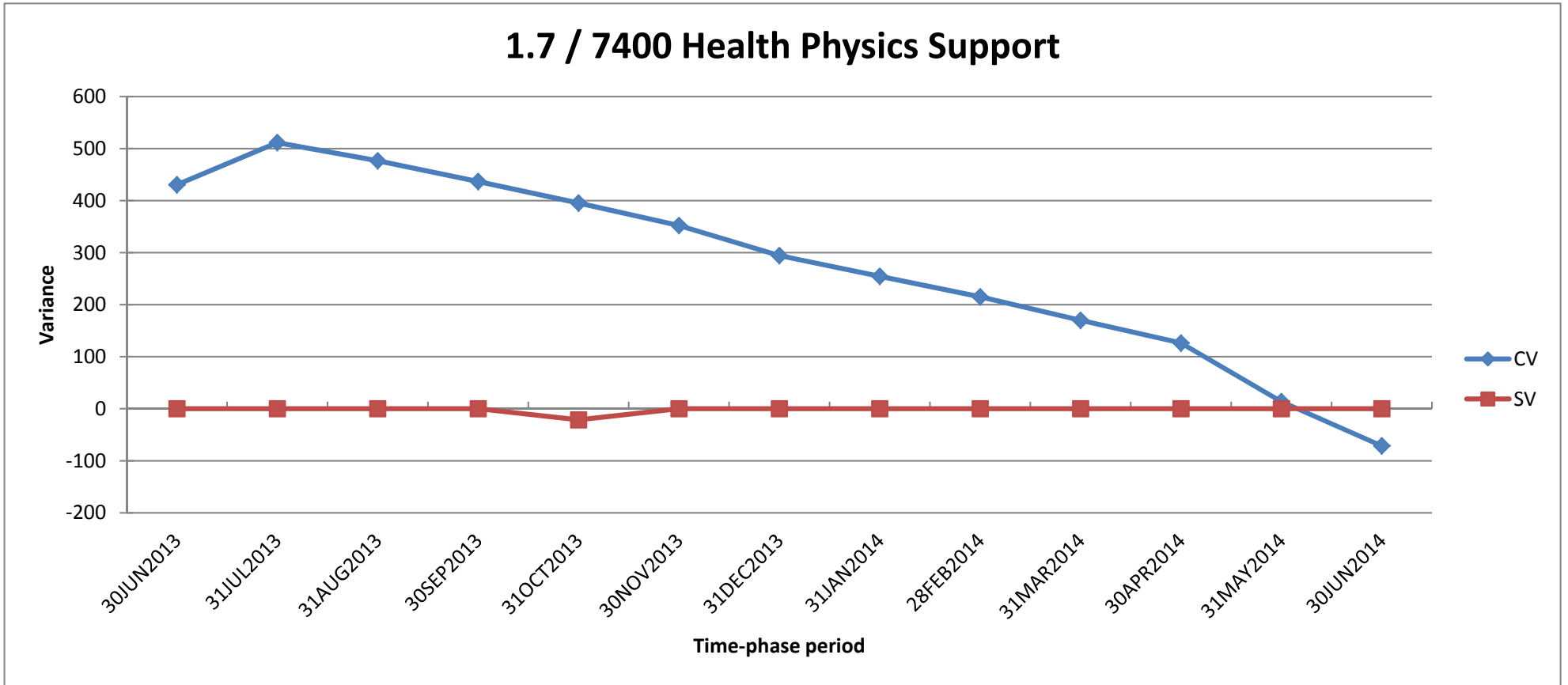

	30JUN2013	31JUL2013	31AUG2013	30SEP2013	31OCT2013	30NOV2013	31DEC2013	31JAN2014	28FEB2014	31MAR2014	30APR2014	31MAY2014	30JUN2014	
CV		430	512	477	437	396	352	294	255	215	170	126	14	-71
SV		0	0	0	0	-21	0	0	0	0	0	0	0	0

Control Account

1.7 / 7710 Upgrade Allocations

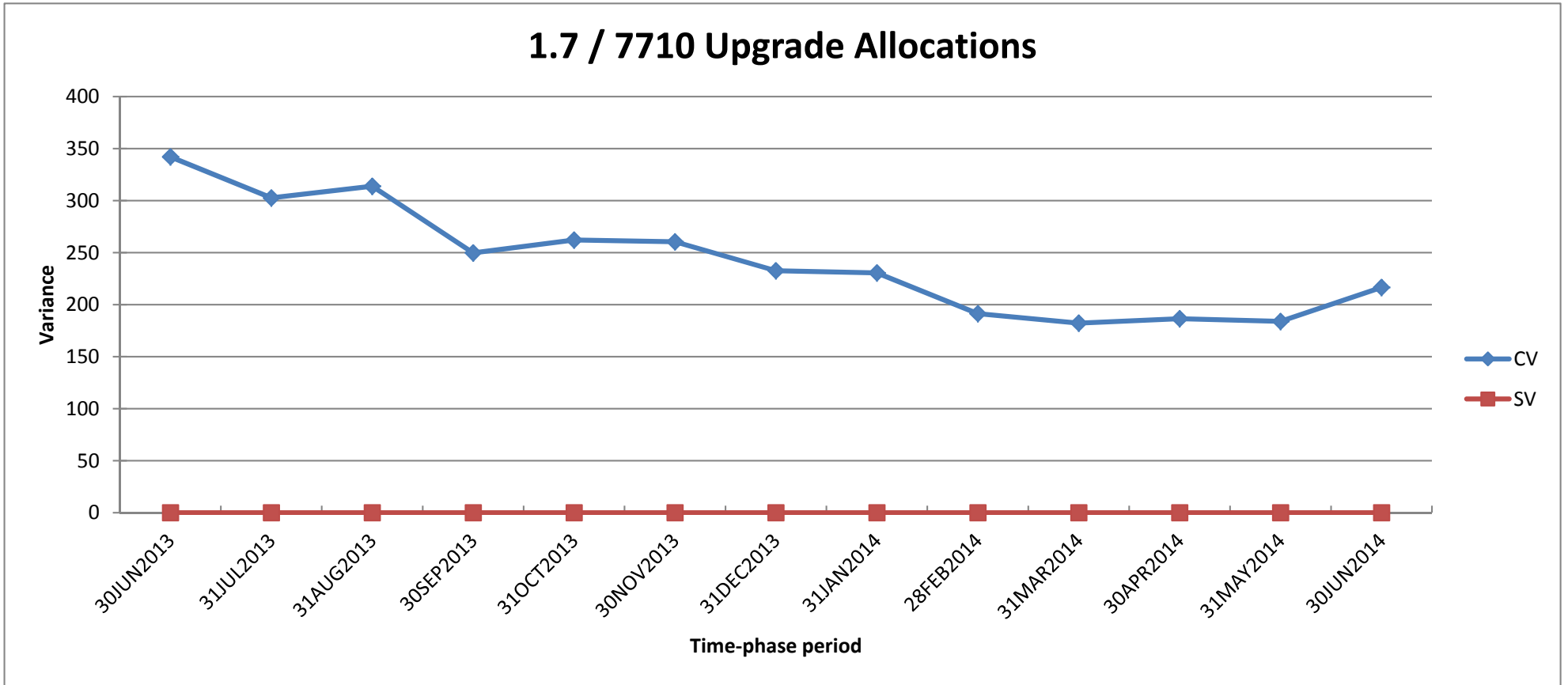

	30JUN2013	31JUL2013	31AUG2013	30SEP2013	31OCT2013	30NOV2013	31DEC2013	31JAN2014	28FEB2014	31MAR2014	30APR2014	31MAY2014	30JUN2014
CV	342	303	314	250	262	260	233	231	191	182	187	184	217
SV	0	0	0	0	0	0	0	0	0	0	0	0	0

Control Account

1.7 / 7900 Integrated System

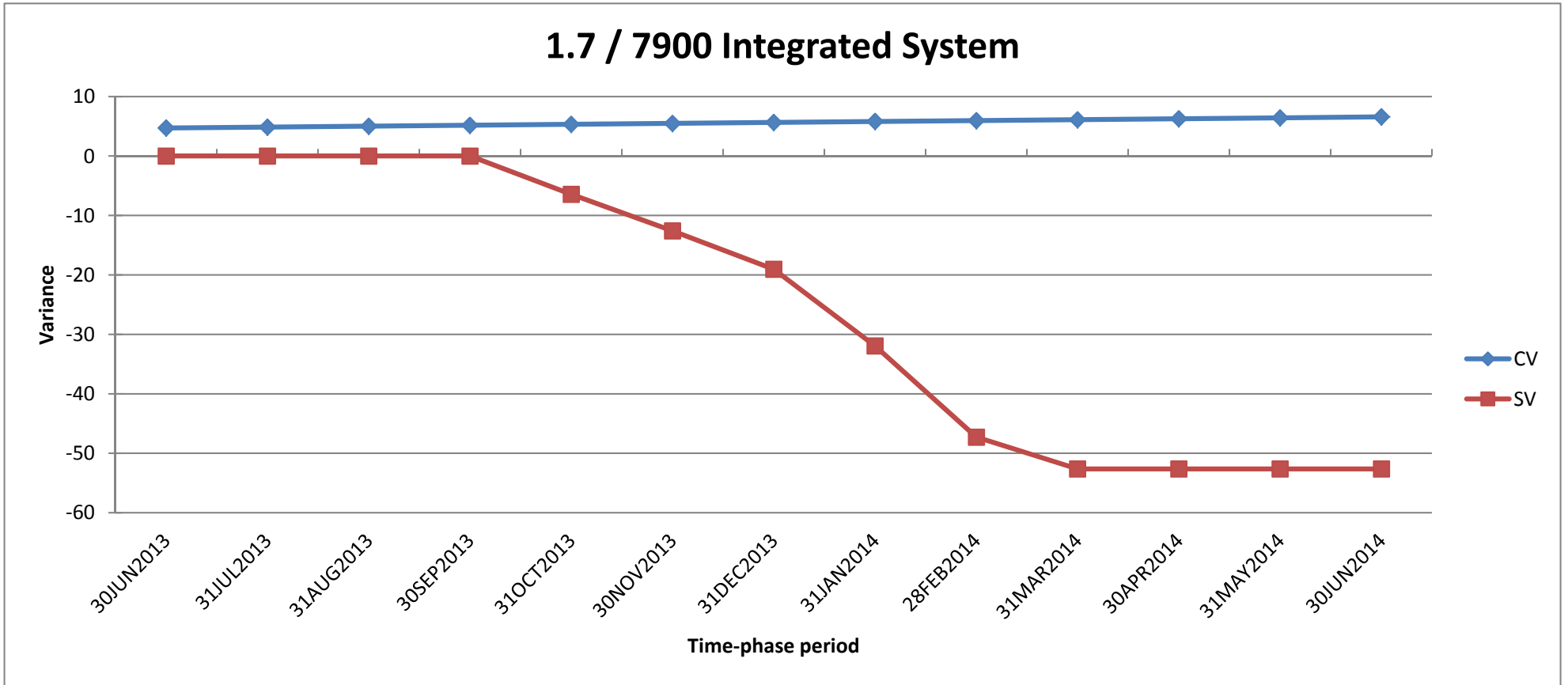

	30JUN2013	31JUL2013	31AUG2013	30SEP2013	31OCT2013	30NOV2013	31DEC2013	31JAN2014	28FEB2014	31MAR2014	30APR2014	31MAY2014	30JUN2014
CV	5	5	5	5	5	5	6	6	6	6	6	6	7
SV	0	0	0	0	-6	-13	-19	-32	-47	-53	-53	-53	-53

Control Account

1.8 / 8200 CS & Coil Sprt Structure Install

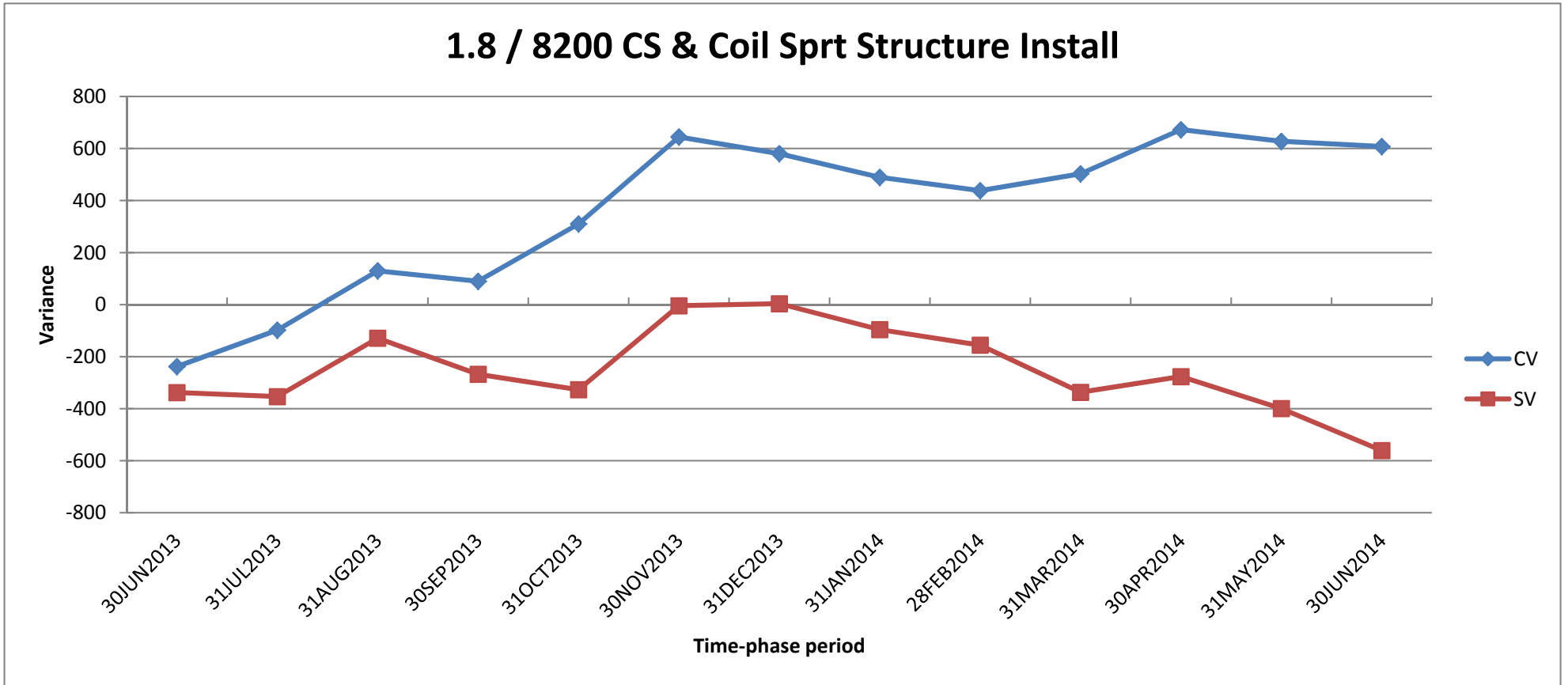

	30JUN2013	31JUL2013	31AUG2013	30SEP2013	31OCT2013	30NOV2013	31DEC2013	31JAN2014	28FEB2014	31MAR2014	30APR2014	31MAY2014	30JUN2014
CV	-238	-98	130	90	310	645	580	489	438	503	673	628	608
SV	-338	-354	-129	-268	-327	-4	3	-96	-156	-337	-277	-399	-561

Control Account

1.8 / 8210 Field Supervision and Oversight (Perry)

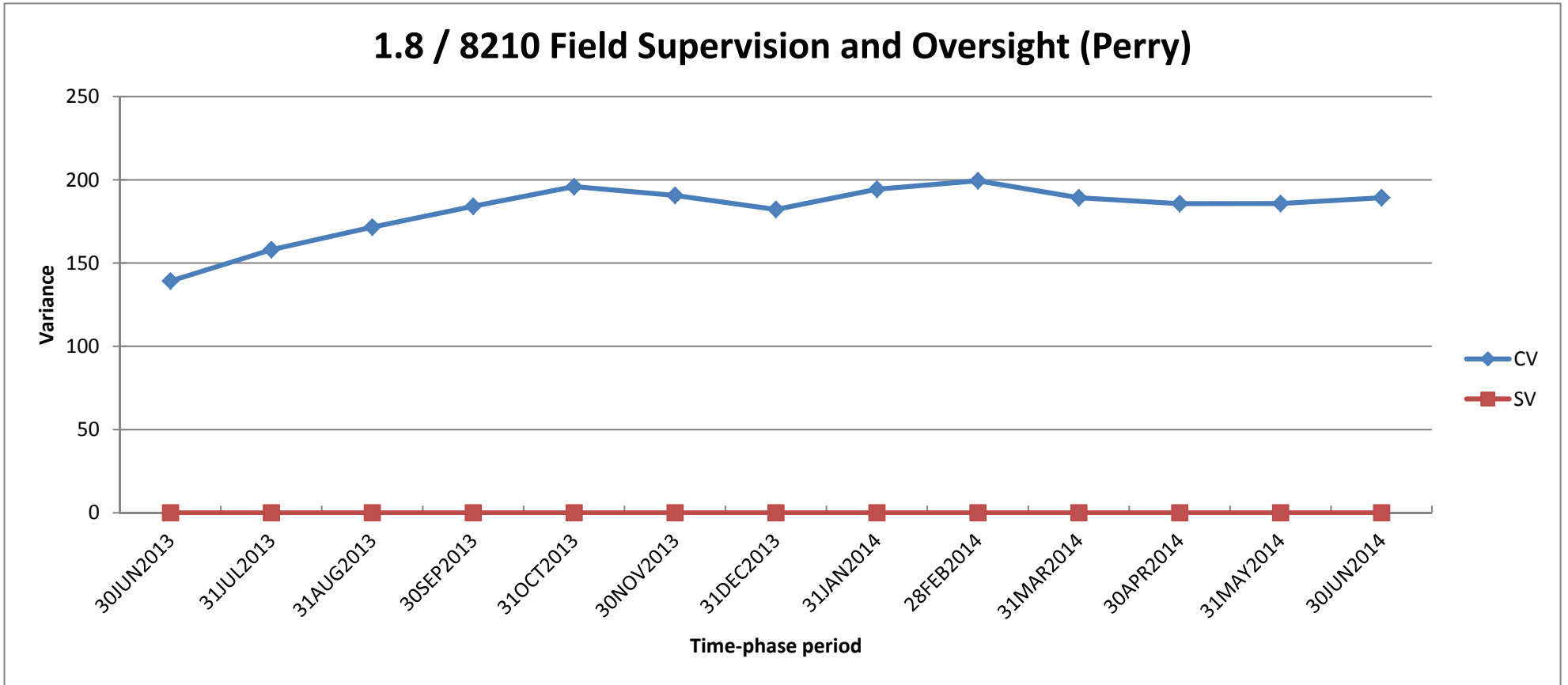

	30JUN2013	31JUL2013	31AUG2013	30SEP2013	31OCT2013	30NOV2013	31DEC2013	31JAN2014	28FEB2014	31MAR2014	30APR2014	31MAY2014	30JUN2014
CV	139	158	172	184	196	191	182	194	199	189	186	186	189
SV	0	0	0	0	0	0	0	0	0	0	0	0	0

Control Account

1.8 / 8250 Remove/Install Centerstack

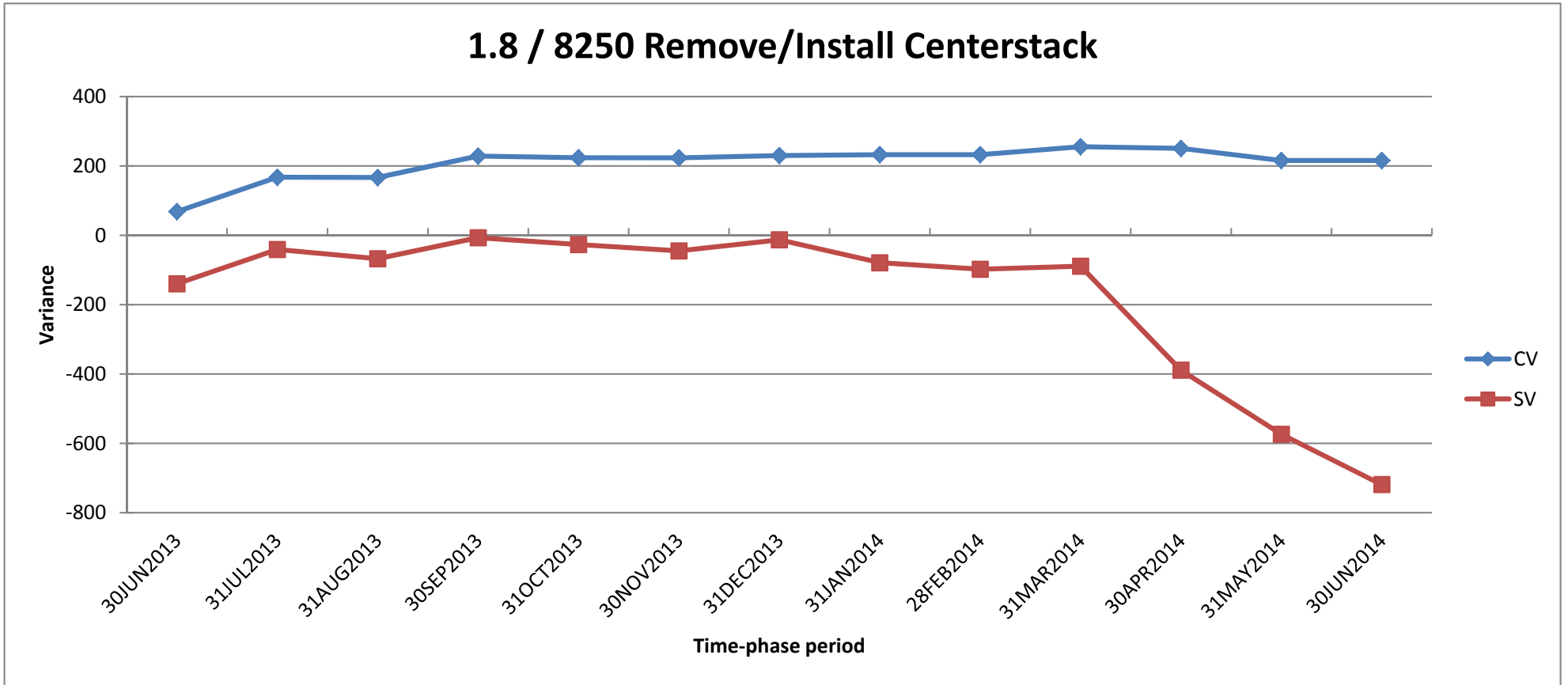

	30JUN2013	31JUL2013	31AUG2013	30SEP2013	31OCT2013	30NOV2013	31DEC2013	31JAN2014	28FEB2014	31MAR2014	30APR2014	31MAY2014	30JUN2014
CV	68	167	167	228	224	223	230	232	232	232	256	251	216
SV	-140	-41	-68	-7	-27	-45	-13	-79	-98	-98	-89	-389	-574

Control Account

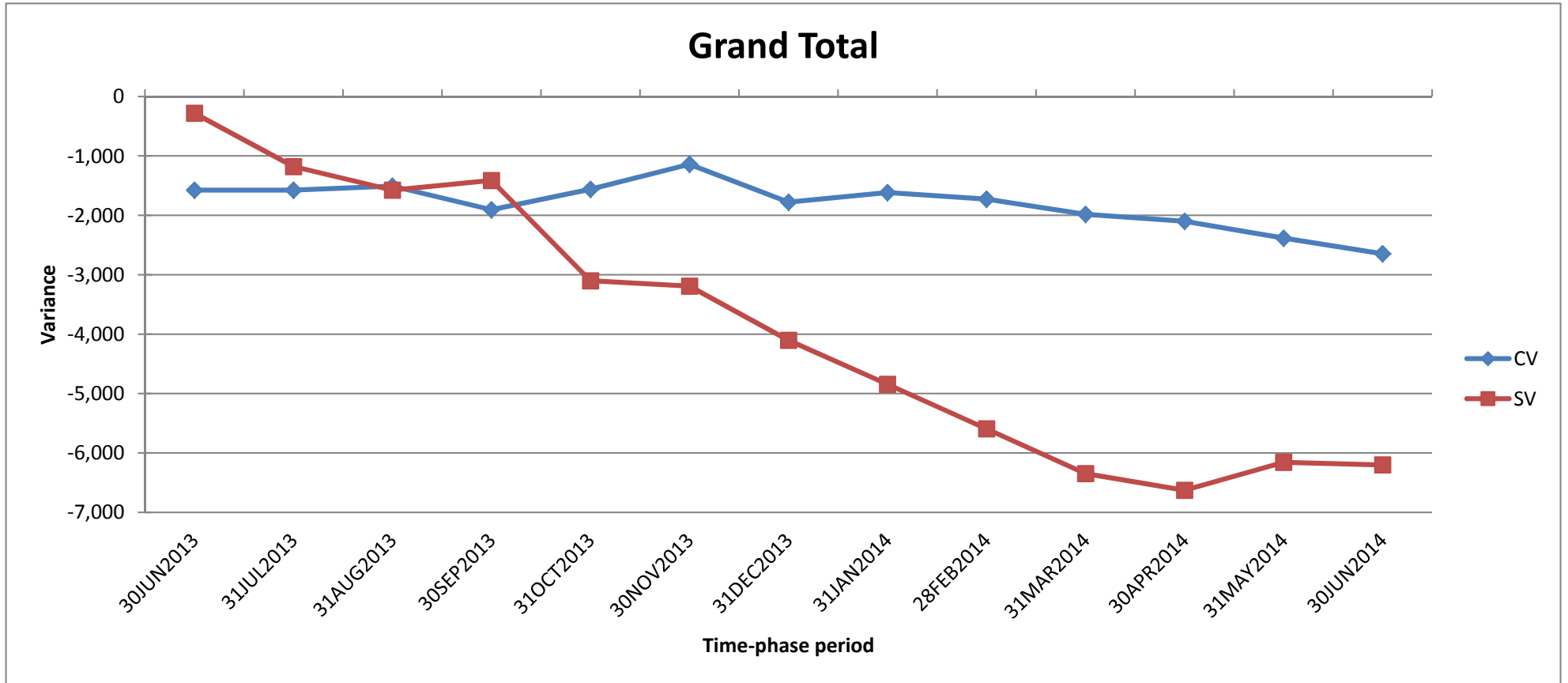

	30JUN2013	31JUL2013	31AUG2013	30SEP2013	31OCT2013	30NOV2013	31DEC2013	31JAN2014	28FEB2014	31MAR2014	30APR2014	31MAY2014	30JUN2014
CV	-1,577	-1,576	-1,509	-1,907	-1,561	-1,141	-1,778	-1,616	-1,728	-1,982	-2,099	-2,384	-2,647
SV	-281	-1,178	-1,575	-1,412	-3,101	-3,191	-4,102	-4,843	-5,593	-6,347	-6,628	-6,157	-6,201